

RIVERSIDE SOUTH SECONDARY SCHOOL STUDY

Opening Grade Structure, Program,
Attendance Boundary, and
Other Related Changes



Working Group Meeting #2

Information Package

March 20th, 2023

7:00pm

Library

Steve MacLean PS

4175 Spratt Rd, Gloucester



Table of Contents

	Page
1. Revised Study Timeline	1
2. Questions to Consider	2
3. Meeting #1 Discussion Overview	3
4. General Location Map of the Potentially Impacted Schools	4
5. Amended RSSS Attendance Boundary	5-8
a. Amended RSSS Attendance Boundary	
b. Amended RSSS Attendance Boundary Projected Enrolment	
6. Proposed Steve MacLean PS & Vimy Ridge PS Attendance Boundary Adjustments	9-15
a. Proposed Steve MacLean PS Projected Impact 2025-2030	
b. Proposed Vimy Ridge PS Projected Impact 2025-2030	
c. Proposed Boundary Maps for Steve MacLean PS & Vimy Ridge	
7. Proposed Farley Mowat's Attendance Boundary Adjustments	16-18
a. Proposed Projected Farley Mowat PS Projected Impact 2025-2030	
b. Proposed Boundary Maps for Farley Mowat PS	
 Additional Supporting Information	
<i>Initial Proposed RSSS Attendance Boundary Map</i>	20
<i>Initial Proposed RSSS Attendance Projected Enrolments 2025-2030</i>	21
<i>Historical Enrolment, Current Enrolment, and Projections for each Potentially Impacted School</i>	22-66
<i>Anticipated 25-year Yield from Greenfield Development</i>	67-69



Questions to Consider Throughout the Meeting

1. Do you think the Riverside South and Findlay Creek communities are adequately represented by the proposed boundary options?
2. What are the pros and cons of the revised boundary?
3. Do you have any concerns regarding the sustainability of any potentially impacted schools?
4. Could the current 4-6 MFI program attendance be modified as a result of this study?
5. How should students (and their younger siblings) be grand-parented in?



Working Group Meeting #1 Discussion Overview

The first working group meeting held on February 23rd, 2023, discussed various topics to be considered for the Riverside South Secondary School attendance boundary, as well as any potentially affected schools. Topics include:

- The possible inclusion of the Findlay Creek community
- The possible adjustment of Farley Mowat Public School's attendance boundary to the west side of the Rideau River, subsequently redirecting the east side to Steve MacLean Public School
- The possible adjustment of Steve MacLean Public School's attendance boundary to include the Boothfield area
- The possible inclusion of an option area in the east portion of the originally proposed RSSS attendance boundary for RSSS and Osgoode High School
- The possible exclusion of the southern portion of the initially proposed RSSS attendance boundary
- The possibility of adjusting the MFI program structure and attendance boundaries
- The possibility to grand-parent students into RSSS

The RSSS boundary was amended to exclude the southern portion of the originally proposed boundary. However, staff determined that the addition of an option area in the eastern portion of the originally proposed attendance boundary was not practical.



New Riverside South Secondary School General Location Map of Potentially Impacted Schools

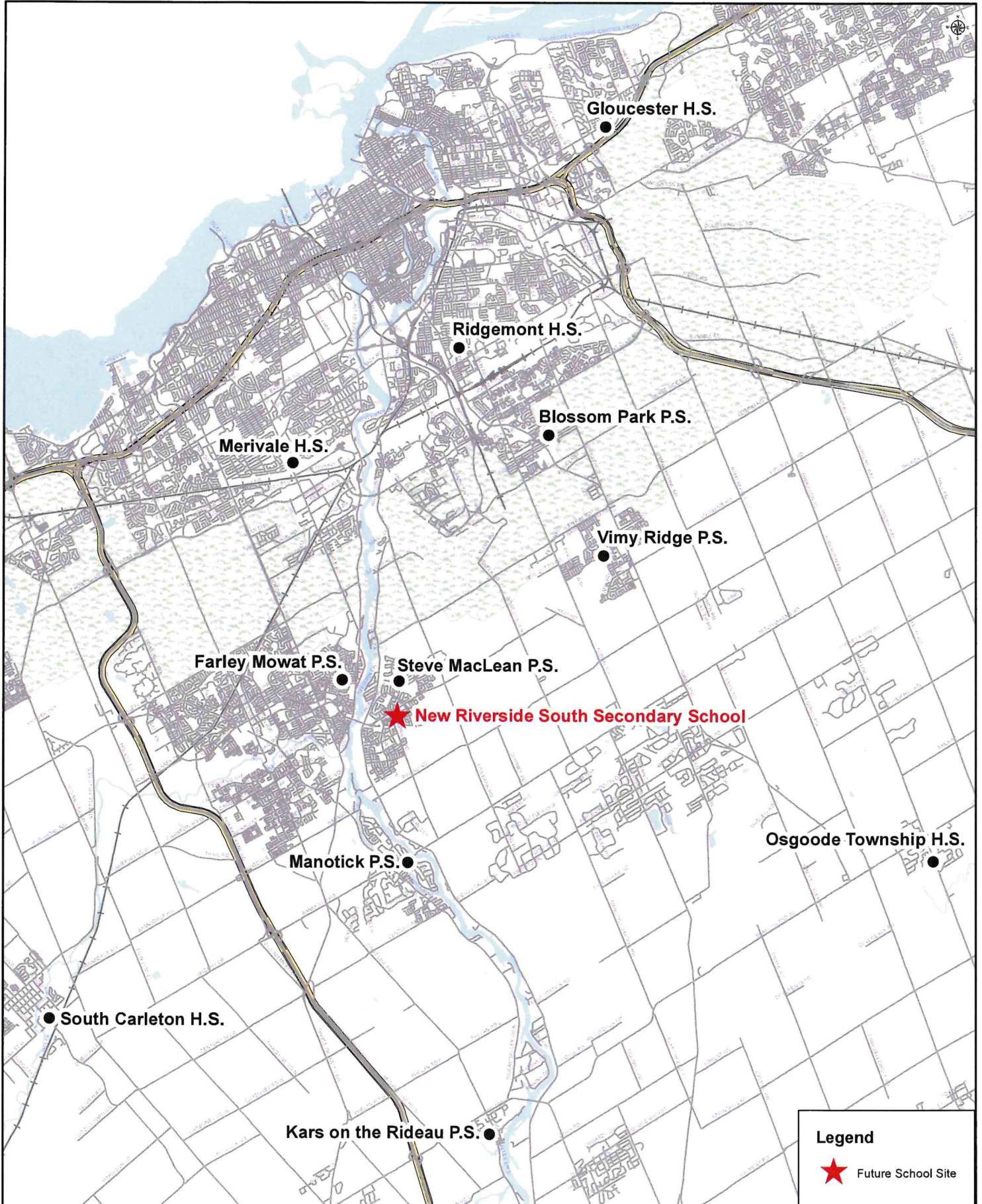



OTTAWA-CARLETON
DISTRICT SCHOOL BOARD

NEW RIVERSIDE SOUTH SECONDARY SCHOOL

Amended Attendance Boundary as per Meeting # 1

Grade 7 to 12

English and Immersion Attendance Boundary

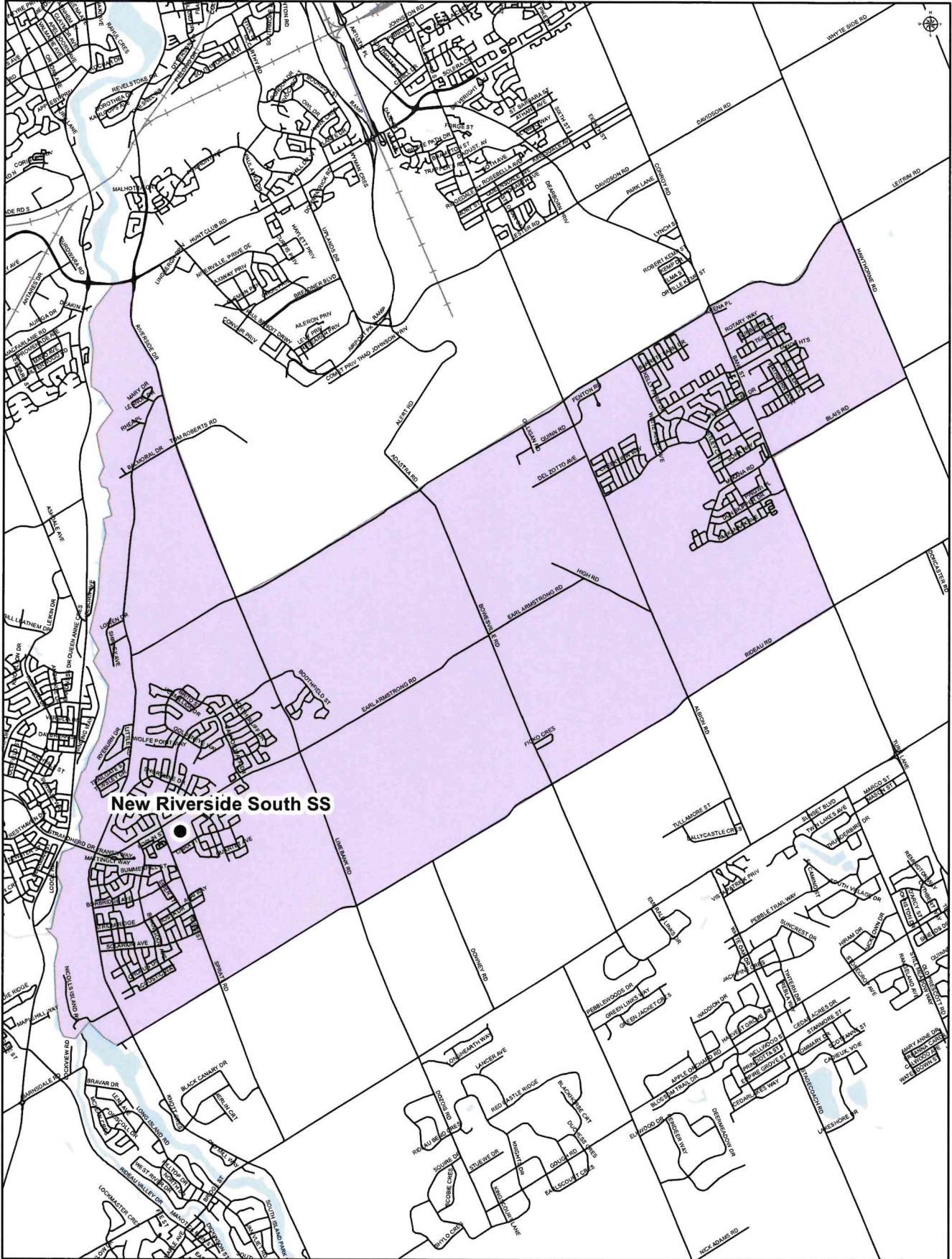



NEW RIVERSIDE SOUTH SECONDARY SCHOOL

Amended Attendance Boundary: Change of Option Area

Grade 7 to 12

English and Immersion Attendance Boundary

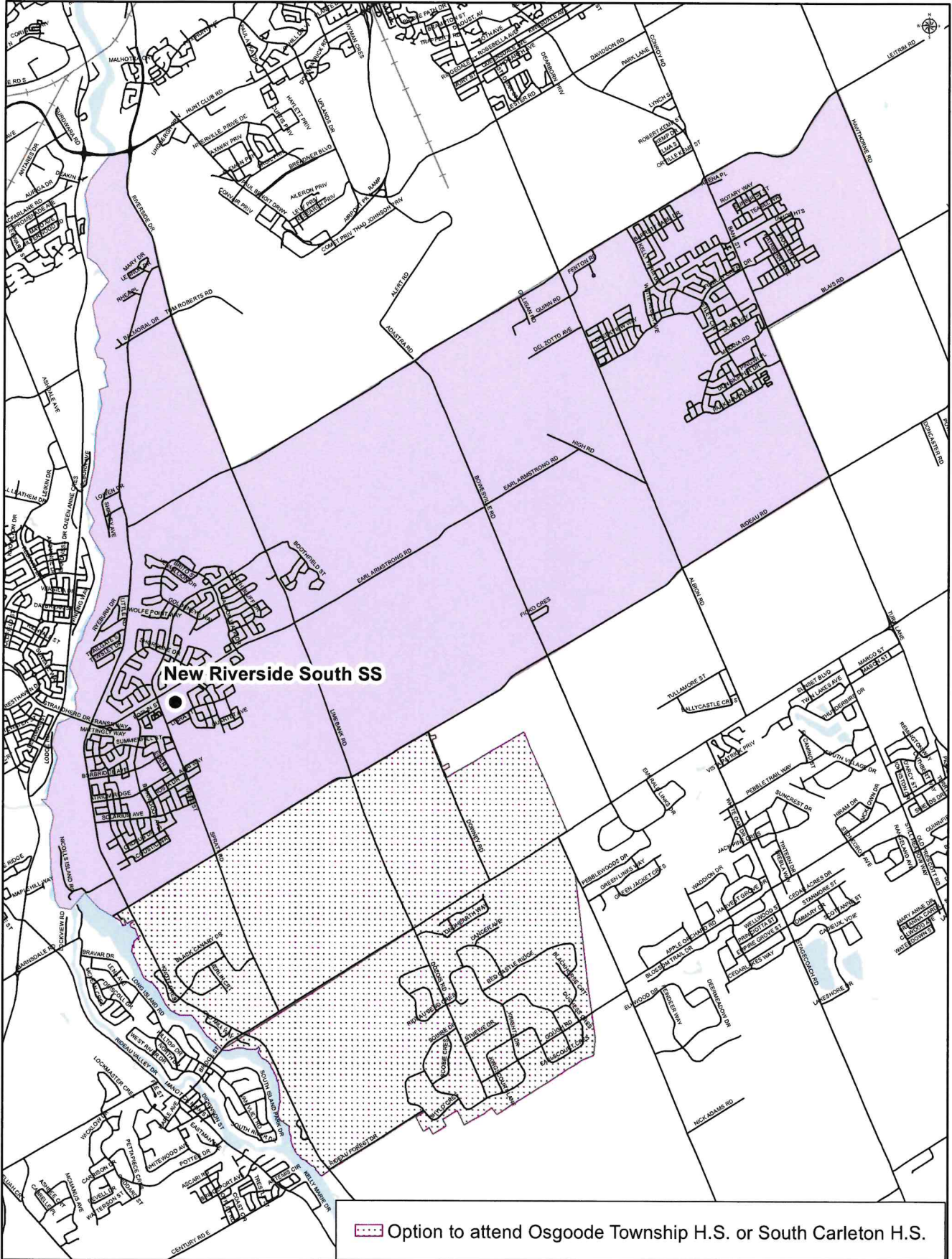

Amended RSSS Attendance Boundary

Staff has carefully considered all of the suggestions discussed in meeting #1 and ultimately decided to remove the southern portion of the originally proposed boundary. The section that was removed from the amended boundary is bordered by Rideau Road to the north, Limebank Road to the east, Mitch Owens Road to the south, and the Rideau River to the west. The exclusion of this section is to be merged with the adjacent option area for South Carleton High School and Osgoode Township High School. Refer to “Amended Attendance Boundary: Change of Option Area” above.

The option to exclude the southern portion of the originally proposed boundary would avoid a potential issue where students living within this area would be directed to attend Kars on the Rideau PS for one year (grade 6) before attending new RSSS for grades 7-12.

The tables below depict the impacts that this change will have on the affected schools.

South Carleton High School			
Year	Projected	Impact	Change In Population
2025	1111	6	1117
2026	902	7	910
2027	657	8	664
2028	685	10	695
2029	746	11	757
2030	771	13	784

Table 1

Osgoode Township High School			
Year	Projected	Impact	Change In Population
2025	536	0	536
2026	537	0	537
2027	540	0	540
2028	512	0	512
2029	482	0	482
2030	445	0	445

Table 2

New Riverside South Secondary School			
Year	Projected	Impact	Change In Population
2025	1226	-6	1220
2026	1261	-7	1254
2027	1392	-8	1385
2028	1562	-10	1553
2029	1676	-11	1665
2030	1716	-13	1704

Table 3

Tables 1, 2 & 3: The potential impacts with the removal of the southern portion of the originally proposed new RSSS boundary.



New Riverside South Secondary School Projections – Amended Boundary

Year	Projection	7	8	9	10	11	12	Other	TOTAL	UF %
2025	Considering Anticipated Residential Growth	210	230	164	163	0	0	0	767	50.6%

Year	Projection	7	8	9	10	11	12	Other	TOTAL	UF %
2026	Considering Anticipated Residential Growth	240	220	247	179	173	0	0	1058	69.8%

Year	Projection	7	8	9	10	11	12	Other	TOTAL	UF %
2027	Considering Anticipated Residential Growth	240	250	237	265	189	195	0	1375	90.7%

Year	Projection	7	8	9	10	11	12	Other	TOTAL	UF %
2028	Considering Anticipated Residential Growth	287	251	268	254	275	212	0	1547	102.1%

Year	Projection	7	8	9	10	11	12	Other	TOTAL	UF %
2029	Considering Anticipated Residential Growth	242	298	269	287	265	305	0	1666	109.9%

Year	Projection	7	8	9	10	11	12	Other	TOTAL	UF %
2030	Considering Anticipated Residential Growth	257	253	318	288	298	294	0	1706	112.5%



Steve MacLean PS and Vimy Ridge PS's Proposed Boundary Adjustments

The proposed modification to the boundary of Steve MacLean PS and Vimy Ridge PS came as a result of communications with the community. Although this modification would not impact the boundary of the new Riverside South Secondary School, it may be appropriate to make this modification through the process of this study.

The proposed modification would re-direct the community branching from Boothfield Street from Vimy Ridge PS to Steve MacLean PS. See succeeding maps below.

Vimy Ridge Public School			
Year	Projected	Impact	Range
2025	1124	-8	1116
2026	1144	-8	1136
2027	1166	-8	1158
2028	1166	-8	1158
2029	1189	-8	1181
2030	1189	-8	1181

Table 4

Steve MacLean Public School			
Year	Projected	Impact	Range
2025	961	8	969
2026	949	8	957
2027	960	8	968
2028	956	8	964
2029	912	8	920
2030	882	8	890

Table 5

Tables 4 & 5: The potential impacts with the adjustment to Vimy Ridge PS and Steve MacLean PS's boundaries.





OTTAWA-CARLETON
DISTRICT SCHOOL BOARD

Proposed JK to 5 REG Composite Map

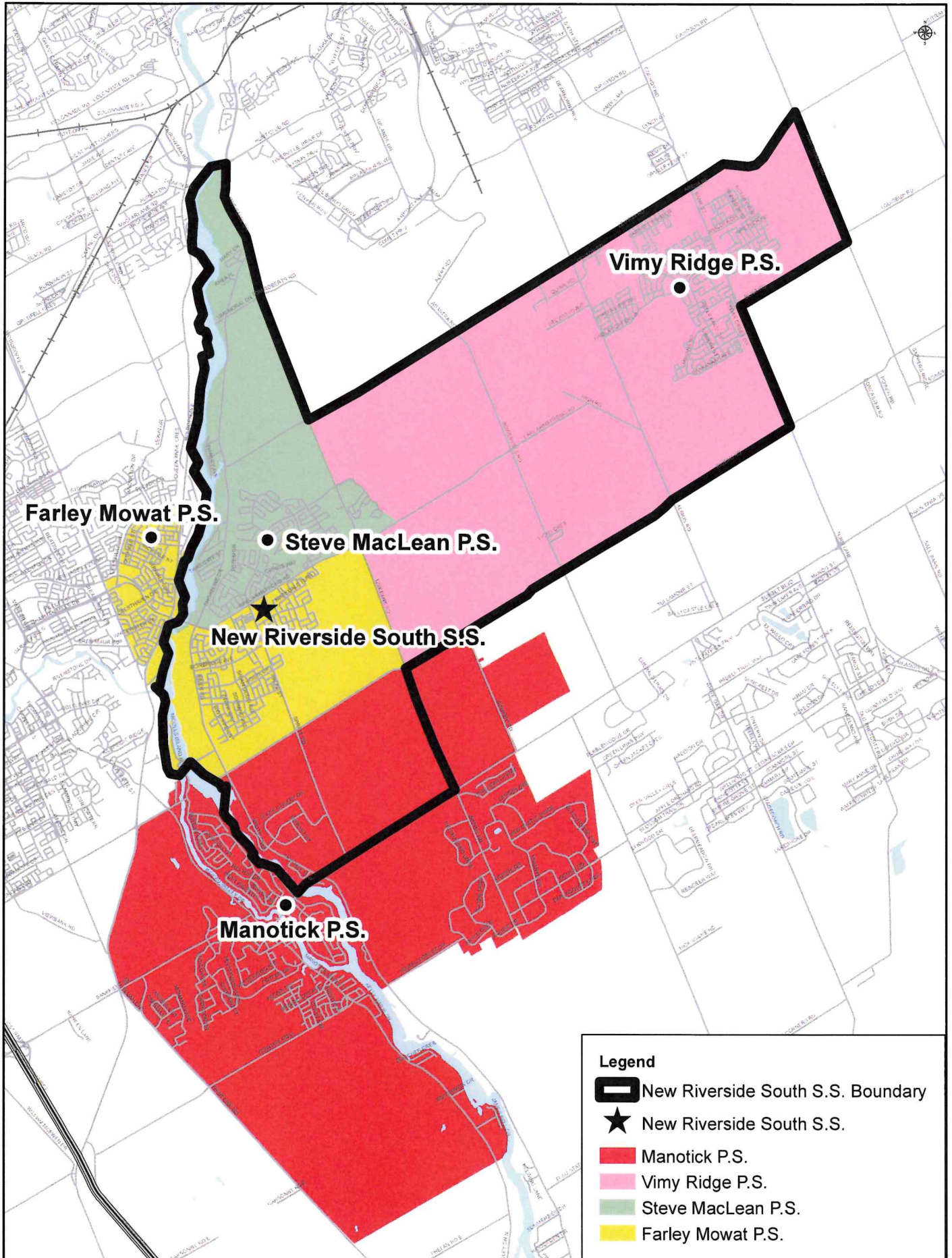



OTTAWA-CARLETON
DISTRICT SCHOOL BOARD

Proposed Grade 6 REG Composite Map

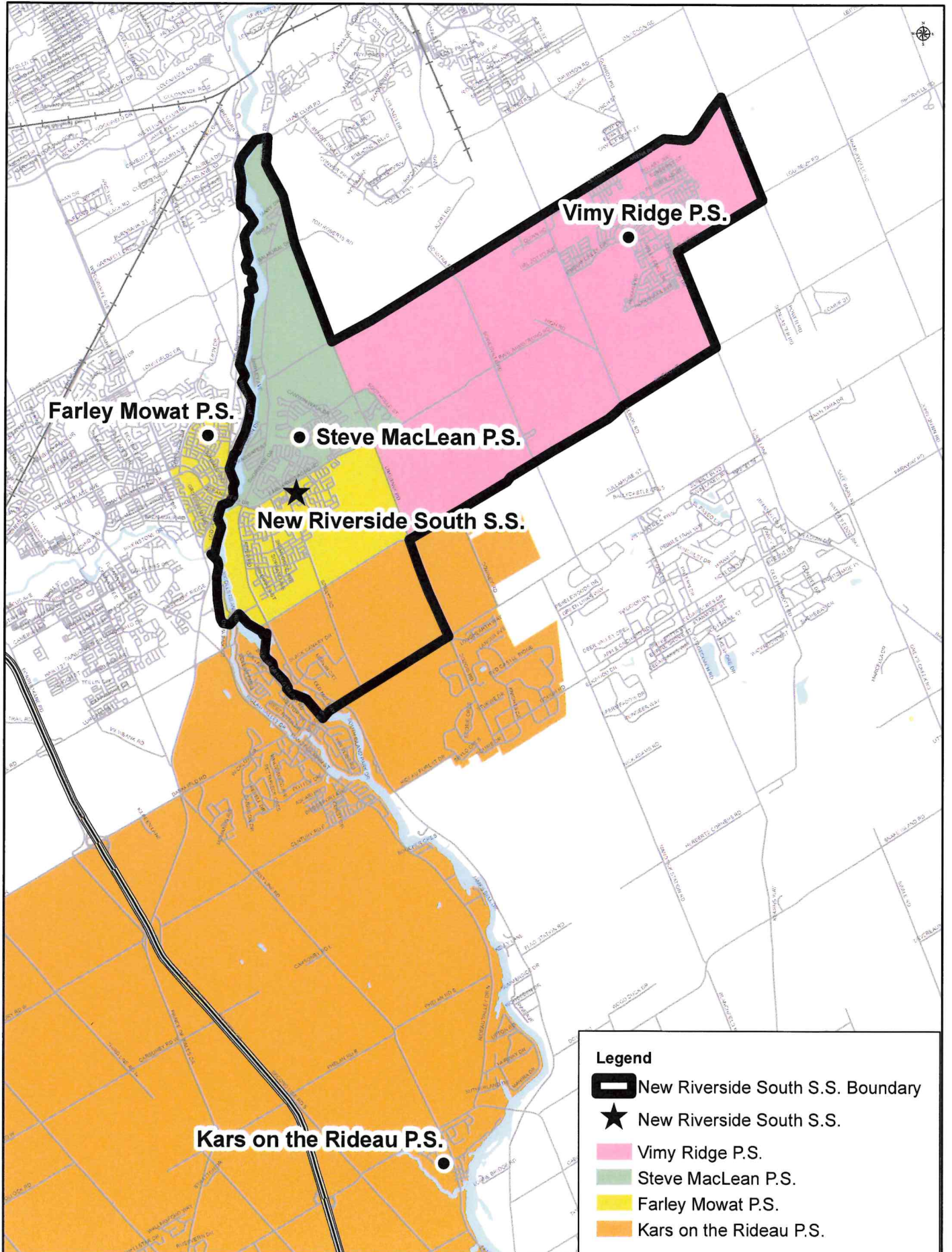



OTTAWA-CARLETON
DISTRICT SCHOOL BOARD

Proposed 7 to 8 REG Composite Map

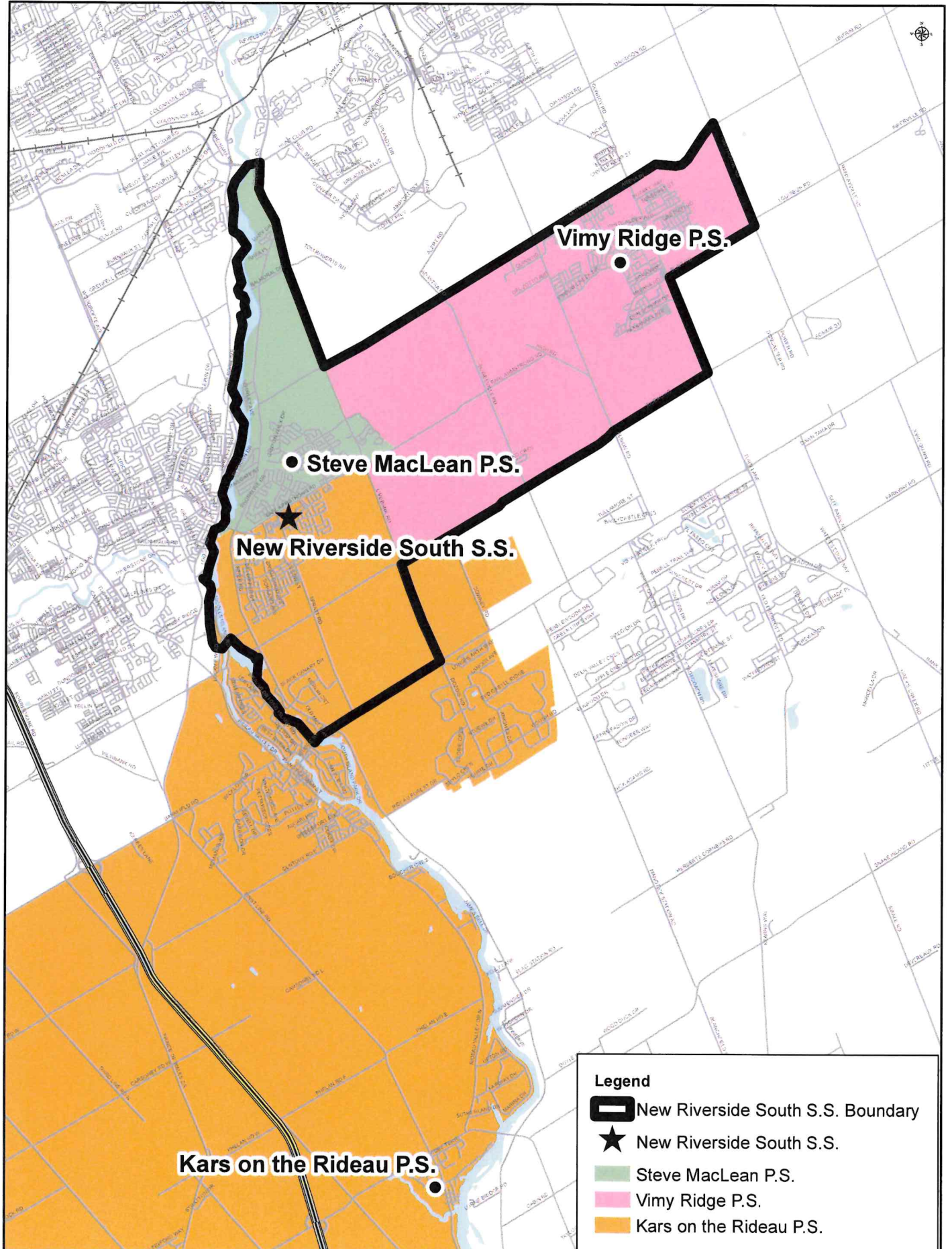



OTTAWA-CARLETON
DISTRICT SCHOOL BOARD

Proposed JK to 5 EFI Composite Map

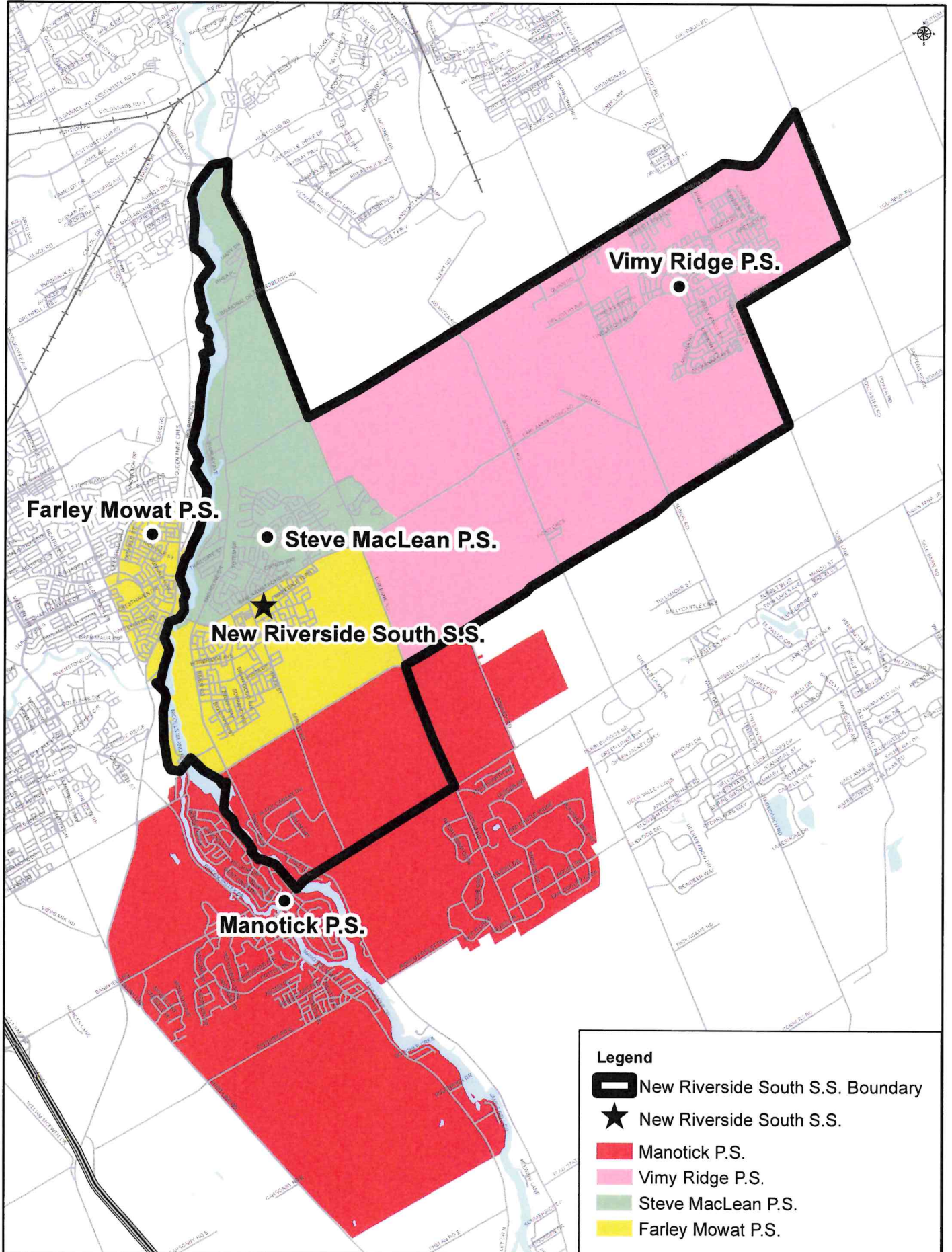

Legend

- New Riverside South S.S. Boundary
- New Riverside South S.S.
- Manotick P.S.
- Vimy Ridge P.S.
- Steve MacLean P.S.
- Farley Mowat P.S.



OTTAWA-CARLETON
DISTRICT SCHOOL BOARD

Proposed Grade 6 EFI Composite Map

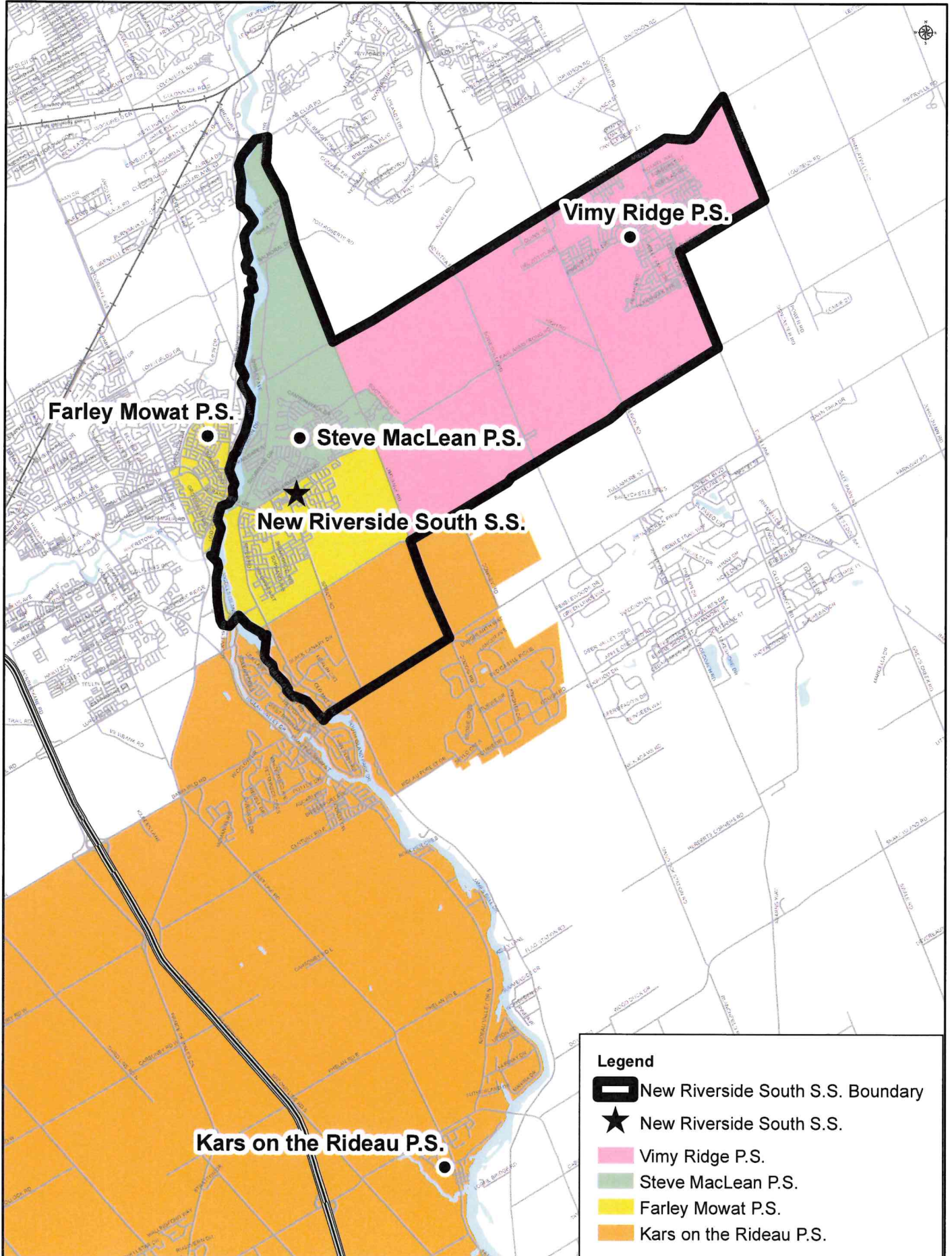

Legend

- New Riverside South S.S. Boundary
- New Riverside South S.S.
- Vimy Ridge P.S.
- Steve MacLean P.S.
- Farley Mowat P.S.
- Kars on the Rideau P.S.



OTTAWA-CARLETON
DISTRICT SCHOOL BOARD

Proposed 7 to 8 EFI Composite Map

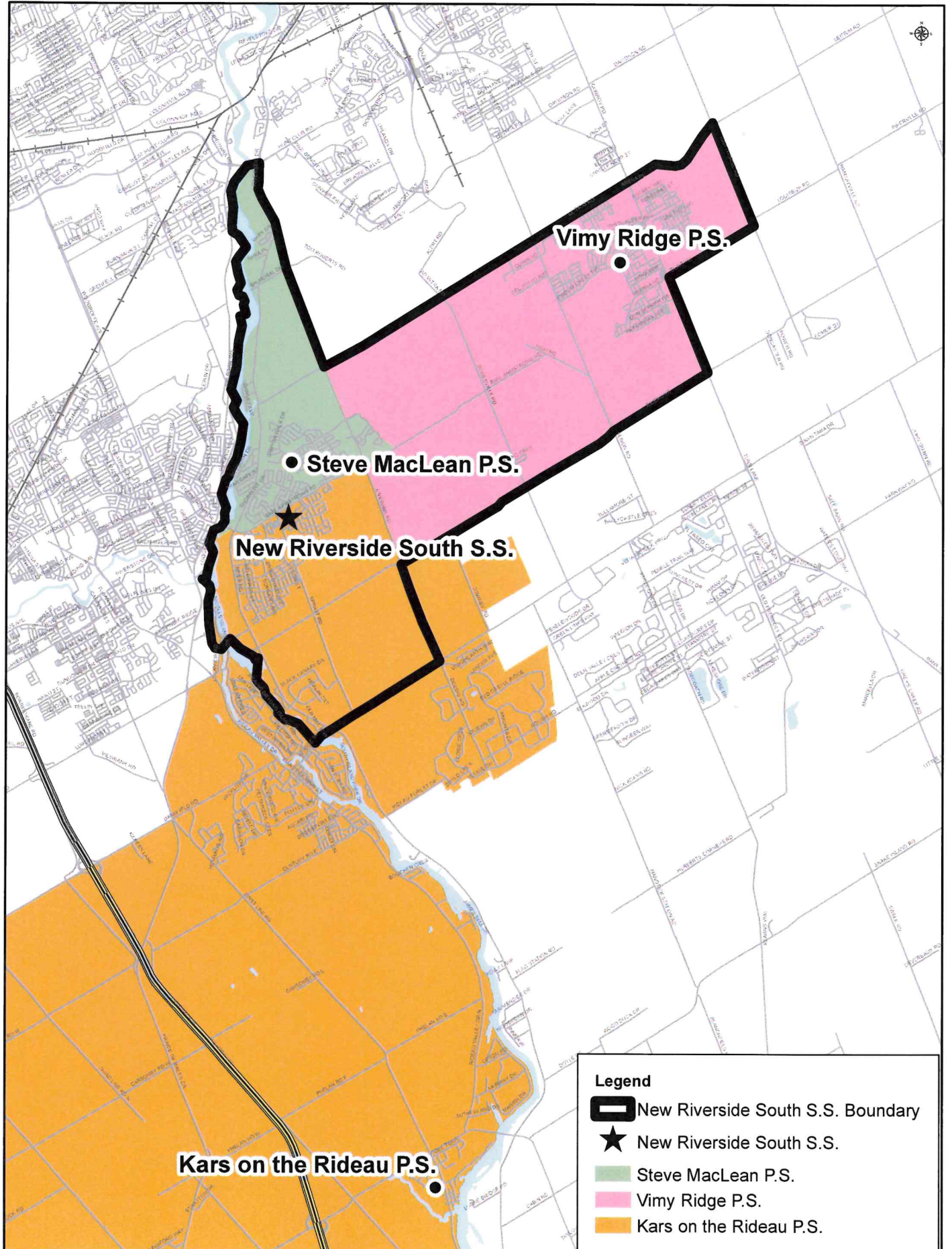

Farley Mowat PS's Proposed Boundary Adjustments

New projections have become available to staff which provide more detail on Farley Mowat PS's enrolment projections as a result of the amended RSSS attendance boundary. The following chart describes the proposed impacts to Farley Mowat PS.

Year	Prog	Total	UF%	Difference:
2025	KGTN	65	63.5%	-69.2%
	ENG	185		
	EFI	101		
	TOTAL	352		

Year	Prog	Total	UF%	Difference:
2026	KGTN	60	66.1%	-72.2%
	ENG	210		
	EFI	96		
	TOTAL	366		

Year	Prog	Total	UF%	Difference:
2027	KGTN	55	56.5%	-87.4%
	ENG	162		
	EFI	95		
	TOTAL	313		

Year	Prog	Total	UF%	Difference:
2028	KGTN	51	61.8%	-83.9%
	ENG	199		
	EFI	93		
	TOTAL	342		

Year	Prog	Total	UF%	Difference:
2029	KGTN	47	57.3%	-87.7%
	ENG	184		
	EFI	87		
	TOTAL	317		

Year	Prog	Total	UF%	Difference:
2030	KGTN	44	55.9%	-91.9%
	ENG	182		
	EFI	84		
	TOTAL	310		





The above projections more accurately reflect how the enrolment numbers will look with the loss of the area east of the Rideau River. Nonetheless, Farley Mowat PS should continue to remain a viable school. The split of Farley Mowat PS's attendance boundary along the Rideau River is the most accurate way to reflect these individual communities. The enrolment of Farley Mowat PS should be monitored throughout the coming years.





FARLEY MOWAT PUBLIC SCHOOL

Proposed Attendance Boundary

Junior Kindergarten to Grade 6

OTTAWA-CARLETON
DISTRICT SCHOOL BOARD

English Program with Core French and Early French Immersion Attendance Boundary

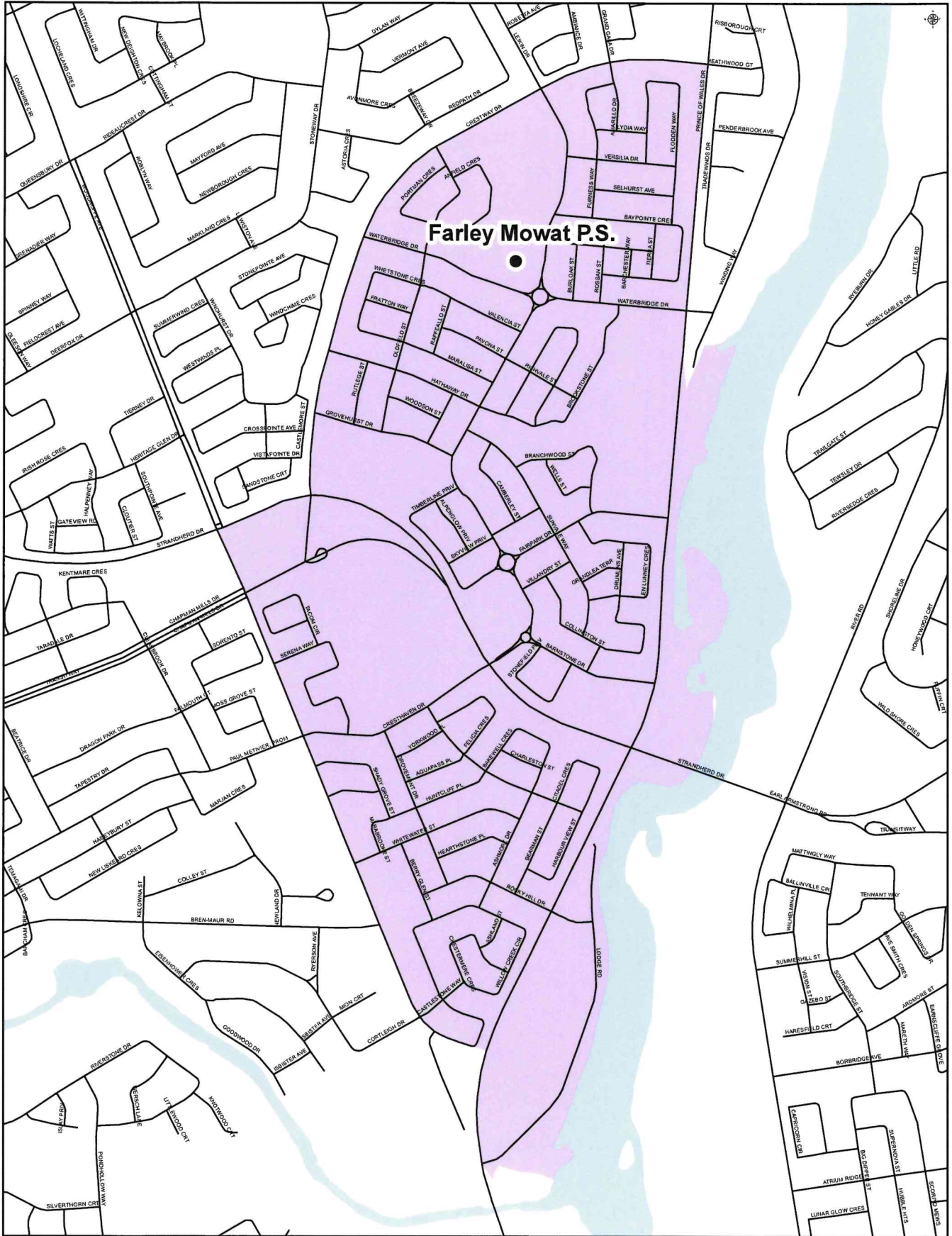



Additional Supporting Information





NEW RIVERSIDE SOUTH SECONDARY SCHOOL
Initial Attendance Boundary
Grade 7 to 12
English and Immersion Attendance Boundary

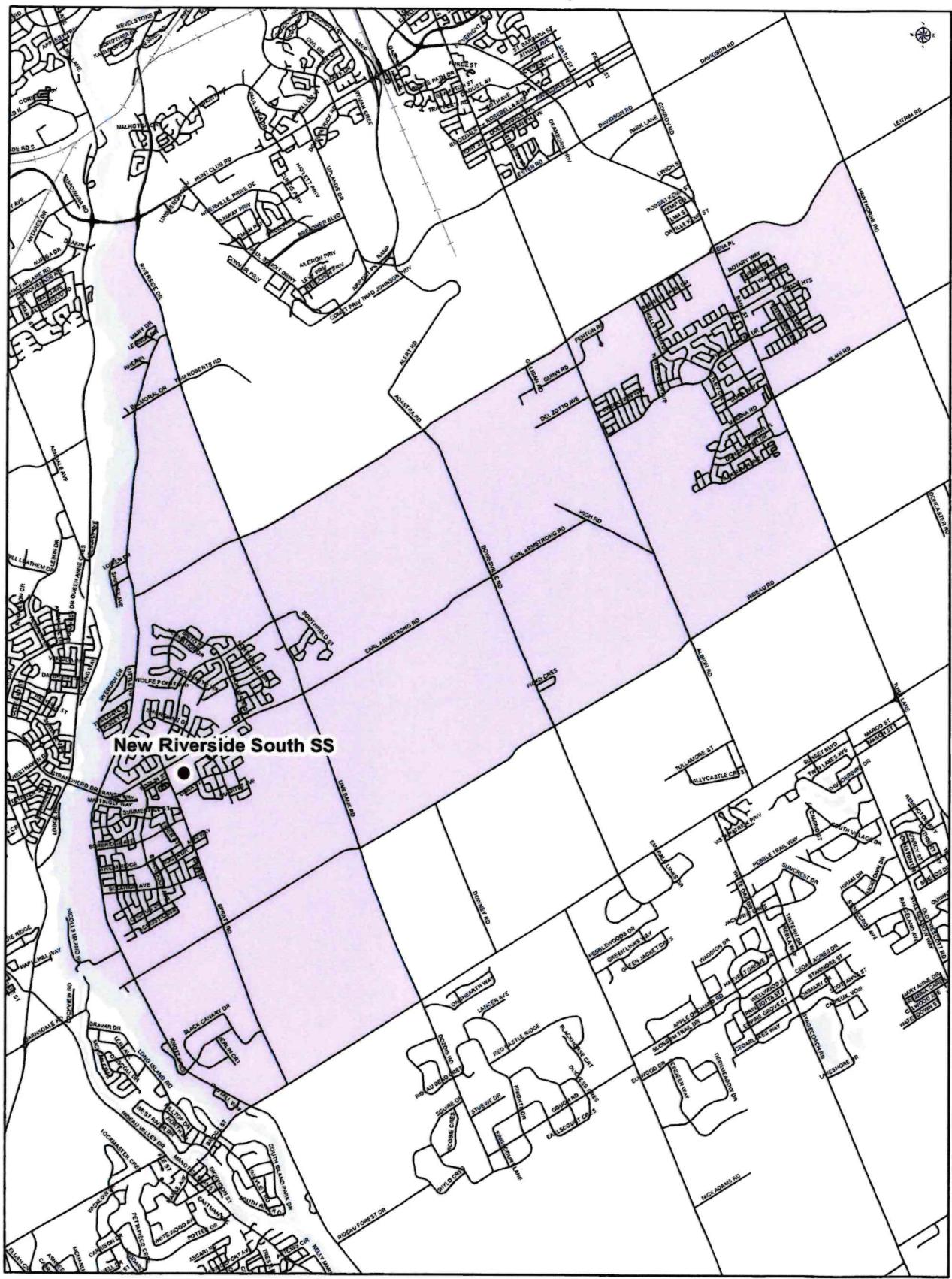

New Riverside South Secondary School Projections – Initial Boundary

Year	Projection	7	8	9	10	11	12	21 & Older	Other	TOTAL	UF %
2025	Considering Anticipated Residential Growth	212	231	167	166	167	279		0	1221	80.6%

Year	Projection	7	8	9	10	11	12	21 & Older	Other	TOTAL	UF %
2026	Considering Anticipated Residential Growth	241	222	248	182	176	188		0	1257	82.9%

Year	Projection	7	8	9	10	11	12	21 & Older	Other	TOTAL	UF %
2027	Considering Anticipated Residential Growth	242	252	239	266	192	198		0	1388	91.6%

Year	Projection	7	8	9	10	11	12	21 & Older	Other	TOTAL	UF %
2028	Considering Anticipated Residential Growth	288	253	270	256	277	215		0	1559	102.8%

Year	Projection	7	8	9	10	11	12	21 & Older	Other	TOTAL	UF %
2029	Considering Anticipated Residential Growth	244	299	271	288	267	307		0	1676	110.6%

Year	Projection	7	8	9	10	11	12	21 & Older	Other	TOTAL	UF %
2030	Considering Anticipated Residential Growth	258	254	319	289	299	296		0	1716	113.2%

New Riverside South Secondary School Projections

Year	Projection	7	8	9	10	11	12	21 & Older	Other	TOTAL	UF %
2025	Considering Anticipated Residential Growth	210	230	164	163	0	0		0	767	50.6%

Year	Projection	7	8	9	10	11	12	21 & Older	Other	TOTAL	UF %
2026	Considering Anticipated Residential Growth	240	220	247	179	173	0		0	1058	69.8%

Year	Projection	7	8	9	10	11	12	21 & Older	Other	TOTAL	UF %
2027	Considering Anticipated Residential Growth	240	250	237	265	189	195		0	1375	90.7%

Year	Projection	7	8	9	10	11	12	21 & Older	Other	TOTAL	UF %
2028	Considering Anticipated Residential Growth	287	251	268	254	275	212		0	1547	102.1%

Year	Projection	7	8	9	10	11	12	21 & Older	Other	TOTAL	UF %
2029	Considering Anticipated Residential Growth	242	298	269	287	265	305		0	1666	109.9%

Year	Projection	7	8	9	10	11	12	21 & Older	Other	TOTAL	UF %
2030	Considering Anticipated Residential Growth	257	253	318	288	298	294		0	1706	112.5%

New Riverside South Secondary School Projections

Steve MacLean Public School History and Status Quo Projections

Year	Prog	Yr 1	Yr 2	1	2	3	4	5	6	7	8	SE	DD	Total	UF%
2017	KGTN	72	80											152	123.8%
	ENG			6	8	12	17	19	29	29	30			150	
	EFI			81	85	97	86	87	82	75	82			675	
	TOTAL	72	80	87	93	109	103	106	111	104	112			977	

Year	Prog	Yr 1	Yr 2	1	2	3	4	5	6	7	8	SE	DD	Total	UF%
2018	KGTN	93	72											165	123.3%
	ENG			6	9	12	17	21	21	33	28			147	
	EFI			83	80	84	95	84	85	77	73			661	
	TOTAL	93	72	89	89	96	112	105	106	110	101			973	

Year	Prog	Yr 1	Yr 2	1	2	3	4	5	6	7	8	SE	DD	Total	UF%
2019	KGTN	83	101											184	121.4%
	ENG			8	15	14	15	19	30	23	32			156	
	EFI			64	74	77	78	93	81	79	72			618	
	TOTAL	83	101	72	89	91	93	112	111	102	104	0	0	958	

Year	Prog	Yr 1	Yr 2	1	2	3	4	5	6	7	8	SE	DD	Total	UF%
2020	KGTN	64	84											148	116.7%
	ENG			9	12	15	23	20	19	29	24	8		159	
	EFI			88	62	71	74	75	93	81	70			614	
	TOTAL	64	84	97	74	86	97	95	112	110	94	8		921	

Year	Prog	Yr 1	Yr 2	1	2	3	4	5	6	7	8	SE	DD	Total	UF%
2021	KGTN	64	66											130	111.3%
	ENG			10	11	15	17	25	25	26	31	7		167	
	EFI			72	86	55	69	69	72	80	78			581	
	TOTAL	64	66	82	97	70	86	94	97	106	109	7		878	

Year	Prog	Yr 1	Yr 2	1	2	3	4	5	6	7	8	SE	DD	Total	UF%
2022	KGTN	51	72											123	103.7%
	ENG			5	16	15	17	26	28	23	27	6		163	
	EFI			57	69	80	51	63	70	64	78			532	
	TOTAL	51	72	62	85	95	68	89	98	87	105	6		818	

Year	Prog	Yr 1	Yr 2	1	2	3	4	5	6	7	8	SE	DD	Total	UF%
2023	KGTN	47	56											103	96.6%
	ENG			8	7	20	18	21	30	30	24	6		164	
	EFI			63	55	65	76	48	62	64	62			495	
	TOTAL	47	56	71	62	85	94	69	92	94	86	6		762	

Year	Prog	Yr 1	Yr 2	1	2	3	4	5	6	7	8	SE	DD	Total	UF%
2024	KGTN	52	52											104	92.9%
	ENG			6	11	9	25	23	24	32	31	6		167	
	EFI			50	61	52	62	71	47	57	62			462	
	TOTAL	52	52	56	72	61	87	94	71	89	93	6		733	

Year	Prog	Yr 1	Yr 2	1	2	3	4	5	6	7	8	SE	DD	Total	UF%
2025	KGTN	53	57											110	89.0%
	ENG			5	8	14	11	31	26	26	34	6		161	
	EFI			47	49	57	49	58	71	44	56			431	
	TOTAL	53	57	52	57	71	60	89	97	70	90	6		702	

Year	Prog	Yr 1	Yr 2	1	2	3	4	5	6	7	8	SE	DD	Total	UF%
2026	KGTN	53	58											111	84.5%
	ENG			6	7	10	17	13	35	28	27	6		149	
	EFI			51	45	46	55	46	57	65	42			407	
	TOTAL	53	58	57	52	56	72	59	92	93	69	6		667	

Year	Prog	Yr 1	Yr 2	1	2	3	4	5	6	7	8	SE	DD	Total	UF%
2027	KGTN	53	53											106	82.6%
	ENG			6	8	9	12	22	15	38	29	6		145	
	EFI			52	49	43	44	51	46	53	63			401	
	TOTAL	53	53	58	57	52	56	73	61	91	92	6		652	

Year	Prog	Yr 1	Yr 2	1	2	3	4	5	6	7	8	SE	DD	Total	UF%
2028	KGTN	54	58											112	78.3%
	ENG			5	8	10	11	15	25	17	40	6		137	
	EFI			47	50	46	41	41	51	42	51			369	
	TOTAL	54	58	52	58	56	52	56	76	59	91	6		618	

Year	Prog	Yr 1	Yr 2	1	2	3	4	5	6	7	8	SE	DD	Total	UF%
2029	KGTN	54	59											113	74.1%
	ENG			6	7	10	12	14	17	26	17	6		115	
	EFI			53	46	47	44	38	41	47	41			357	
	TOTAL	54	59	59	53	57	56	52	58	73	58	6		585	

Year	Prog	Yr 1	Yr 2	1	2	3	4	5	6	7	8	SE	DD	Total	UF%
2030	KGTN	54	59											113	74.3%
	ENG			6	8	9	12	15	16	19	28	6		119	
	EFI			53	51	43	45	42	38	37	45			354	
	TOTAL	54	59	59	59	52	57	57	54	56	73	6		586	

Steve MacLean Public School Projections with Proposed Boundary

Year	Prog	Yr 1	Yr 2	1	2	3	4	5	6	7	8	SE	DD	Total	UF%	Difference:
2025	KGTN	79	89											167	122.2%	33.3%
	ENG			15	27	52	59	56	77	0	0	6		292		
	EFI			74	87	96	72	85	90	0	0			505		
	TOTAL	79	89	89	115	148	131	141	167	0	0	6		964		

Year	Prog	Yr 1	Yr 2	1	2	3	4	5	6	7	8	SE	DD	Total	UF%	Difference:
2026	KGTN	79	90											169	120.6%	36.1%
	ENG			16	21	47	69	69	73	0	0	6		300		
	EFI			79	72	84	93	73	81	0	0			483		
	TOTAL	79	90	95	93	132	162	142	154	0	0	6		952		

Year	Prog	Yr 1	Yr 2	1	2	3	4	5	6	7	8	SE	DD	Total	UF%	Difference:
2027	KGTN	79	85											164	122.1%	39.4%
	ENG			16	22	36	63	82	101	0	0	6		325		
	EFI			80	77	70	81	95	70	0	0			474		
	TOTAL	79	85	96	99	106	144	177	171	0	0	6		963		

Year	Prog	Yr 1	Yr 2	1	2	3	4	5	6	7	8	SE	DD	Total	UF%	Difference:
2028	KGTN	80	91											171	121.5%	43.2%
	ENG			15	22	37	47	74	117	0	0	6		318		
	EFI			75	78	74	67	84	91	0	0			469		
	TOTAL	80	91	90	100	111	115	158	208	0	0	6		959		

Year	Prog	Yr 1	Yr 2	1	2	3	4	5	6	7	8	SE	DD	Total	UF%	Difference:
2029	KGTN	81	92											173	116.0%	41.9%
	ENG			16	21	37	49	56	107	0	0	6		292		
	EFI			82	74	75	71	69	80	0	0			450		
	TOTAL	81	92	98	95	112	119	125	187	0	0	6		915		

Steve MacLean Public School Projections with Proposed Boundary

Year	Prog	Yr 1	Yr 2	1	2	3	4	5	6	7	8	SE	DD	Total	UF%	Difference:
2030	KGTN	81	92											173	112.1%	37.9%
	ENG			16	22	36	49	57	80	0	0	6		268		
	EFI			82	80	71	72	73	66	0	0			444		
	TOTAL	81	92	98	102	108	121	131	146	0	0	6		885		

Vimy Ridge Public School History and Status Quo Projections

Year	Prog	Yr 1	Yr 2	1	2	3	4	5	6	7	8	SE	DD	Total	UF%
2017	KGTN	75	64											139	86.4%
	ENG			24	23	24	35	29	23	22	20	15		215	
	EFI			45	49	24	37	26	23	18	6			228	
	TOTAL	75	64	69	72	48	72	55	46	40	26	15		582	

Year	Prog	Yr 1	Yr 2	1	2	3	4	5	6	7	8	SE	DD	Total	UF%
2018	KGTN	99	85											184	103.7%
	ENG			16	32	26	27	33	37	30	28	15		244	
	EFI			52	42	49	27	37	25	20	19			271	
	TOTAL	99	85	68	74	75	54	70	62	50	47	15		699	

Year	Prog	Yr 1	Yr 2	1	2	3	4	5	6	7	8	SE	DD	Total	UF%
2019	KGTN	105	97											202	117.4%
	ENG			16	26	38	36	32	33	35	33	20		269	
	EFI			69	51	41	43	26	41	28	21			320	
	TOTAL	105	97	85	77	79	79	58	74	63	54	20		791	

Year	Prog	Yr 1	Yr 2	1	2	3	4	5	6	7	8	SE	DD	Total	UF%
2020	KGTN	101	112											213	134.1%
	ENG			19	32	42	40	46	37	37	48	23		324	
	EFI			90	59	49	45	39	26	32	27			367	
	TOTAL	101	112	109	91	91	85	85	63	69	75	23		904	

Year	Prog	Yr 1	Yr 2	1	2	3	4	5	6	7	8	SE	DD	Total	UF%
2021	KGTN	112	135											247	160.1%
	ENG			34	44	46	55	51	64	41	38	22		395	
	EFI			94	89	64	50	43	40	26	31			437	
	TOTAL	112	135	128	133	110	105	94	104	67	69	22		1079	

Vimy Ridge Public School History and Status Quo Projections

Year	Prog	Yr 1	Yr 2	1	2	3	4	5	6	7	8	SE	DD	Total	UF%
2022	KGTN	135	125											260	170.8%
	ENG			45	50	53	54	60	61	42	48	17		430	
	EFI			104	78	75	62	51	42	25	24			461	
	TOTAL	135	125	149	128	128	116	111	103	67	72	17		1151	

Year	Prog	Yr 1	Yr 2	1	2	3	4	5	6	7	8	SE	DD	Total	UF%
2023	KGTN	126	142											268	178.8%
	ENG			37	55	54	55	55	63	43	46	17		425	
	EFI			102	93	72	75	61	51	34	24			512	
	TOTAL	126	142	139	148	126	130	116	114	77	70	17		1205	

Year	Prog	Yr 1	Yr 2	1	2	3	4	5	6	7	8	SE	DD	Total	UF%
2024	KGTN	130	132											262	187.1%
	ENG			42	39	59	56	57	58	52	47	17		427	
	EFI			115	91	86	72	74	61	41	32			572	
	TOTAL	130	132	157	130	145	128	131	119	119	93	79	17	1261	

Year	Prog	Yr 1	Yr 2	1	2	3	4	5	6	7	8	SE	DD	Total	UF%
2025	KGTN	125	136											261	196.0%
	ENG			41	48	44	65	62	62	51	58	17		448	
	EFI			107	103	84	86	70	74	49	39			612	
	TOTAL	125	136	148	151	128	151	132	136	136	100	97	17	1321	

Year	Prog	Yr 1	Yr 2	1	2	3	4	5	6	7	8	SE	DD	Total	UF%
2026	KGTN	125	131											256	202.1%
	ENG			42	47	55	49	72	68	55	56	17		461	
	EFI			111	95	94	84	84	70	60	47			645	
	TOTAL	125	131	153	142	149	133	156	138	138	115	103	17	1362	

Year	Prog	Yr 1	Yr 2	1	2	3	4	5	6	7	8	SE	DD	Total	UF%
2027	KGTN	126	131											257	207.7%
	ENG			41	49	54	61	54	79	60	60	17		475	
	EFI			107	99	88	94	82	84	57	57			668	
	TOTAL	126	131	148	148	142	155	136	163	117	117	17		1400	

Year	Prog	Yr 1	Yr 2	1	2	3	4	5	6	7	8	SE	DD	Total	UF%
2028	KGTN	127	132											259	211.1%
	ENG			41	47	56	59	67	59	69	66	17		481	
	EFI			108	96	91	92	92	82	68	54			683	
	TOTAL	127	132	149	143	147	151	159	141	137	120	17		1423	

Year	Prog	Yr 1	Yr 2	1	2	3	4	5	6	7	8	SE	DD	Total	UF%
2029	KGTN	127	133											260	214.8%
	ENG			41	47	54	61	65	74	52	76	17		487	
	EFI			108	97	88	95	90	92	66	65			701	
	TOTAL	127	133	149	144	142	156	155	166	118	141	17		1448	

Year	Prog	Yr 1	Yr 2	1	2	3	4	5	6	7	8	SE	DD	Total	UF%
2030	KGTN	127	133											260	215.0%
	ENG			41	47	54	59	68	72	65	57	17		480	
	EFI			109	97	89	93	93	90	75	63			709	
	TOTAL	127	133	150	144	143	152	161	162	140	120	17		1449	

Vimy Ridge Public School Projections with Proposed Boundary

Year	Prog	Yr 1	Yr 2	1	2	3	4	5	6	7	8	SE	DD	Total	UF%	Difference:
2025	KGTN	125	136											261	166.8%	-29.2%
	ENG			41	48	44	65	62	62	0	0	17		339		
	EFI			107	103	84	86	70	74	0	0			524		
	TOTAL	125	136	148	151	128	151	132	136	0	0	17		1124		

Year	Prog	Yr 1	Yr 2	1	2	3	4	5	6	7	8	SE	DD	Total	UF%	Difference:
2026	KGTN	125	131											256	169.7%	-32.3%
	ENG			42	47	55	49	72	68	0	0	17		350		
	EFI			111	95	94	84	84	70	0	0			538		
	TOTAL	125	131	153	142	149	133	156	138	0	0	17		1144		

Year	Prog	Yr 1	Yr 2	1	2	3	4	5	6	7	8	SE	DD	Total	UF%	Difference:
2027	KGTN	126	131											257	173.0%	-34.7%
	ENG			41	49	54	61	54	79	0	0	17		355		
	EFI			107	99	88	94	82	84	0	0			554		
	TOTAL	126	131	148	148	142	155	136	163	0	0	17		1166		

Year	Prog	Yr 1	Yr 2	1	2	3	4	5	6	7	8	SE	DD	Total	UF%	Difference:
2028	KGTN	127	132											259	173.0%	-38.1%
	ENG			41	47	56	59	67	59	0	0	17		346		
	EFI			108	96	91	92	92	82	0	0			561		
	TOTAL	127	132	149	143	147	151	159	141	0	0	17		1166		

Year	Prog	Yr 1	Yr 2	1	2	3	4	5	6	7	8	SE	DD	Total	UF%	Difference:
2029	KGTN	127	133											260	176.4%	-38.4%
	ENG			41	47	54	61	65	74	0	0	17		359		
	EFI			108	97	88	95	90	92	0	0			570		
	TOTAL	127	133	149	144	142	156	155	166	0	0	17		1189		

Vimy Ridge Public School Projections with Proposed Boundary

Year	Prog	Yr 1	Yr 2	1	2	3	4	5	6	7	8	SE	DD	Total	UF%	Difference:
2030	KGTN	127	133											260	176.4%	-38.6%
	ENG			41	47	54	59	68	72	0	0	17		358		
	EFI			109	97	89	93	93	90	0	0			571		
	TOTAL	127	133	150	144	143	152	161	162	0	0	17		1189		

Farley Mowat Public School History and Status Quo Projections

Year	Prog	Yr 1	Yr 2	1	2	3	4	5	6	7	8	SE	DD	Total	UF%
2017	KGTN	54	73											127	101.1%
	ENG			22	17	25	23	47	43					177	
	EFI			64	36	48	36	33	39					256	
	TOTAL	54	73	86	53	73	59	80	82					560	

Year	Prog	Yr 1	Yr 2	1	2	3	4	5	6	7	8	SE	DD	Total	UF%
2018	KGTN	51	61											112	102.0%
	ENG			17	34	26	20	32	48					177	
	EFI			57	63	37	47	38	34					276	
	TOTAL	51	61	74	97	63	67	70	82					565	

Year	Prog	Yr 1	Yr 2	1	2	3	4	5	6	7	8	SE	DD	Total	UF%
2019	KGTN	67	62											129	102.9%
	ENG			14	30	40	22	27	37					170	
	EFI			45	48	60	34	43	41					271	
	TOTAL	67	62	59	78	100	56	70	78					570	

Year	Prog	Yr 1	Yr 2	1	2	3	4	5	6	7	8	SE	DD	Total	UF%
2020	KGTN	53	72											125	101.4%
	ENG			15	19	33	38	30	37					172	
	EFI			50	43	42	55	31	44					265	
	TOTAL	53	72	65	62	75	93	61	81					562	

Year	Prog	Yr 1	Yr 2	1	2	3	4	5	6	7	8	SE	DD	Total	UF%
2021	KGTN	69	67											136	102.7%
	ENG			24	21	30	39	36	30					180	
	EFI			48	47	37	36	53	32					253	
	TOTAL	69	67	72	68	67	75	89	62					569	

Farley Mowat Public School History and Status Quo Projections

Year	Prog	Yr 1	Yr 2	1	2	3	4	5	6	7	8	SE	DD	Total	UF%
2022	KGTN	61	85											146	115.0%
	ENG			33	35	40	35	46	53					242	
	EFI			44	41	42	33	39	50					249	
	TOTAL	61	85	77	76	82	68	85	103					637	

Year	Prog	Yr 1	Yr 2	1	2	3	4	5	6	7	8	SE	DD	Total	UF%
2023	KGTN	70	74											144	117.0%
	ENG			34	47	47	45	39	52					264	
	EFI			56	39	36	37	33	39					240	
	TOTAL	70	74	90	86	83	82	72	91					648	

Year	Prog	Yr 1	Yr 2	1	2	3	4	5	6	7	8	SE	DD	Total	UF%
2024	KGTN	75	86											161	123.6%
	ENG			29	48	63	54	51	44					289	
	EFI			49	50	34	32	37	33					235	
	TOTAL	75	86	78	98	97	86	88	77					685	

Year	Prog	Yr 1	Yr 2	1	2	3	4	5	6	7	8	SE	DD	Total	UF%
2025	KGTN	71	91											162	132.7%
	ENG			33	41	65	72	60	58					329	
	EFI			57	44	44	30	32	37					244	
	TOTAL	71	91	90	85	109	102	92	95					735	

Year	Prog	Yr 1	Yr 2	1	2	3	4	5	6	7	8	SE	DD	Total	UF%
2026	KGTN	70	87											157	138.3%
	ENG			36	47	55	74	80	68					360	
	EFI			60	50	38	39	30	32					249	
	TOTAL	70	87	96	97	93	113	110	100					766	

Farley Mowat Public School History and Status Quo Projections

Year	Prog	Yr 1	Yr 2	1	2	3	4	5	6	7	8	SE	DD	Total	UF%
2027	KGTN	70	85											155	143.9%
	ENG			34	50	64	63	82	91					384	
	EFI			57	54	44	34	39	30					258	
	TOTAL	70	85	91	104	108	97	121	121					797	

Year	Prog	Yr 1	Yr 2	1	2	3	4	5	6	7	8	SE	DD	Total	UF%
2028	KGTN	70	85											155	145.7%
	ENG			33	48	68	73	70	94					386	
	EFI			56	51	47	39	34	39					266	
	TOTAL	70	85	89	99	115	112	104	133					807	

Year	Prog	Yr 1	Yr 2	1	2	3	4	5	6	7	8	SE	DD	Total	UF%
2029	KGTN	70	85											155	144.9%
	ENG			33	47	65	77	81	80					383	
	EFI			56	50	45	41	39	34					265	
	TOTAL	70	85	89	97	110	118	120	114					803	

Year	Prog	Yr 1	Yr 2	1	2	3	4	5	6	7	8	SE	DD	Total	UF%
2030	KGTN	70	85											155	147.8%
	ENG			33	47	63	73	86	92					394	
	EFI			56	50	44	39	42	39					270	
	TOTAL	70	85	89	97	107	112	128	131					819	

Farley Mowat Public School Projections with Proposed Boundary

Year	Prog	Yr 1	Yr 2	1	2	3	4	5	6	7	8	SE	DD	Total	UF%	Difference:
2025	KGTN	29	37											65	63.5%	-69.2%
	ENG			18	21	35	41	45	26					185		
	EFI			24	17	18	13	11	18					101		
	TOTAL	29	37	42	38	53	54	56	43					352		

Year	Prog	Yr 1	Yr 2	1	2	3	4	5	6	7	8	SE	DD	Total	UF%	Difference:
2026	KGTN	26	34											60	66.1%	-72.2%
	ENG			16	27	28	39	47	53					210		
	EFI			22	21	14	15	12	11					96		
	TOTAL	26	34	39	48	42	55	59	64					366		

Year	Prog	Yr 1	Yr 2	1	2	3	4	5	6	7	8	SE	DD	Total	UF%	Difference:
2027	KGTN	24	31											55	56.5%	-87.4%
	ENG			24	31	15	25	36	32					162		
	EFI			21	19	18	12	14	12					95		
	TOTAL	24	31	45	50	32	37	50	44					313		

Year	Prog	Yr 1	Yr 2	1	2	3	4	5	6	7	8	SE	DD	Total	UF%	Difference:
2028	KGTN	22	28											51	61.8%	-83.9%
	ENG			14	23	33	40	36	53					199		
	EFI			19	18	16	15	11	14					93		
	TOTAL	22	28	33	40	49	55	47	67					342		

Year	Prog	Yr 1	Yr 2	1	2	3	4	5	6	7	8	SE	DD	Total	UF%	Difference:
2029	KGTN	21	26											47	57.3%	-87.7%
	ENG			13	21	30	31	46	43					184		
	EFI			17	16	15	14	14	11					87		
	TOTAL	21	26	30	37	45	45	60	54					317		

Farley Mowat Public School Projections with Proposed Boundary

Year	Prog	Yr 1	Yr 2	1	2	3	4	5	6	7	8	SE	DD	Total	UF%	Difference:
2030	KGTN	20	24											44	55.9%	-91.9%
	ENG			12	19	28	34	35	54					182		
	EFI			16	15	14	13	13	14					84		
	TOTAL	20	24	28	34	41	47	48	68					310		

Farley Mowat Public School Projections with Proposed Boundary

Kars on the Rideau Public School History and Status Quo Projections

Year	Prog	Yr 1	Yr 2	1	2	3	4	5	6	7	8	SE	DD	Total	UF%
2017	KGTN	33	48											81	89.5%
	ENG								43	38	45			126	
	EFI			45	50	49	54	42	66	45	57			408	
	MFI						7	12	10	12	12			53	
	TOTAL	33	48	45	50	49	61	54	119	95	114	0	0	668	

Year	Prog	Yr 1	Yr 2	1	2	3	4	5	6	7	8	SE	DD	Total	UF%
2018	KGTN	34	37											71	88.7%
	ENG								32	50	41			123	
	EFI			50	45	49	53	51	62	66	42			418	
	MFI						11	8	13	8	10			50	
	TOTAL	34	37	50	45	49	64	59	107	124	93	0	0	662	

Year	Prog	Yr 1	Yr 2	1	2	3	4	5	6	7	8	SE	DD	Total	UF%
2019	KGTN	41	33											74	92.0%
	ENG								36	38	49			123	
	EFI			41	49	47	49	52	73	65	64			440	
	MFI						8	13	6	13	9			49	
	TOTAL	41	33	41	49	47	57	65	115	116	122	0	0	686	

Year	Prog	Yr 1	Yr 2	1	2	3	4	5	6	7	8	SE	DD	Total	UF%
2020	KGTN	35	45											80	91.6%
	ENG								37	48	38			123	
	EFI			36	43	52	47	50	71	78	63			440	
	MFI						4	8	10	5	13			40	
	TOTAL	35	45	36	43	52	51	58	118	131	114	0	0	683	

Year	Prog	Yr 1	Yr 2	1	2	3	4	5	6	7	8	SE	DD	Total	UF%
2021	KGTN	39	39											78	91.0%
	ENG								42	41	55			138	
	EFI			40	39	38	51	46	72	73	70			429	
	MFI						3	6	10	9	6			34	
	TOTAL	39	39	40	39	38	54	52	124	123	131	0	0	679	

Year	Prog	Yr 1	Yr 2	1	2	3	4	5	6	7	8	SE	DD	Total	UF%
2022	KGTN	37	42											79	87.1%
	ENG								31	49	44			124	
	EFI			42	40	36	36	52	65	72	72			415	
	MFI						6	3	5	10	8			32	
	TOTAL	37	42	42	40	36	42	55	101	131	124	0	0	650	

Year	Prog	Yr 1	Yr 2	1	2	3	4	5	6	7	8	SE	DD	Total	UF%
2023	KGTN	37	41											78	85.8%
	ENG								39	35	54			128	
	EFI			41	44	36	35	36	76	66	68			402	
	MFI						7	8	3	4	10			32	
	TOTAL	37	41	41	44	36	42	44	118	105	132	0	0	640	

Year	Prog	Yr 1	Yr 2	1	2	3	4	5	6	7	8	SE	DD	Total	UF%
2024	KGTN	39	41											80	82.8%
	ENG								34	45	39			118	
	EFI			40	43	40	35	35	55	77	62			387	
	MFI						10	8	8	3	4			33	
	TOTAL	39	41	40	43	40	45	43	97	125	105	0	0	618	

Year	Prog	Yr 1	Yr 2	1	2	3	4	5	6	7	8	SE	DD	Total	UF%
2025	KGTN	39	43											82	86.2%
	ENG								58	38	49			145	
	EFI			40	42	39	38	35	52	56	73			375	
	MFI						10	12	9	7	3			41	
	TOTAL	39	43	40	42	39	48	47	119	101	125	0	0	643	

Year	Prog	Yr 1	Yr 2	1	2	3	4	5	6	7	8	SE	DD	Total	UF%
2026	KGTN	39	43											82	88.1%
	ENG								55	66	43			164	
	EFI			42	42	37	37	38	57	52	53			358	
	MFI						11	13	13	8	8			53	
	TOTAL	39	43	42	42	37	48	51	125	126	104	0	0	657	

Year	Prog	Yr 1	Yr 2	1	2	3	4	5	6	7	8	SE	DD	Total	UF%
2027	KGTN	39	43											82	92.9%
	ENG								55	63	73			191	
	EFI			42	44	38	36	37	55	58	49			359	
	MFI						12	14	14	12	9			61	
	TOTAL	39	43	42	44	38	48	51	124	133	131	0	0	693	

Year	Prog	Yr 1	Yr 2	1	2	3	4	5	6	7	8	SE	DD	Total	UF%
2028	KGTN	38	42											80	95.3%
	ENG								63	62	70			195	
	EFI			42	44	40	37	36	61	56	54			370	
	MFI						11	15	15	13	12			66	
	TOTAL	38	42	42	44	40	48	51	139	131	136	0	0	711	

Year	Prog	Yr 1	Yr 2	1	2	3	4	5	6	7	8	SE	DD	Total	UF%
2029	KGTN	38	42											80	101.2%
	ENG								89	72	69			230	
	EFI			42	44	40	39	36	62	62	53			378	
	MFI						12	13	15	14	13			67	
	TOTAL	38	42	42	44	40	51	49	166	148	135	0	0	755	

Year	Prog	Yr 1	Yr 2	1	2	3	4	5	6	7	8	SE	DD	Total	UF%
2030	KGTN	38	42											80	105.0%
	ENG								63	101	80			244	
	EFI			41	43	40	38	39	66	63	59			389	
	MFI						12	15	14	14	15			70	
	TOTAL	38	42	41	43	40	50	54	143	178	154	0	0	783	

Kars on the Rideau Public School Projections with Proposed Boundary

Year	Prog	Yr 1	Yr 2	1	2	3	4	5	6	7	8	SE	DD	Total	UF%	Difference
2025	KGTN	39	43											82	80.7%	-5.5%
	ENG								58	31	28			117		
	EFI			40	42	39	38	35	52	50	69			365		
	MFI						10	12	9	5	1			38		
	TOTAL	39	43	40	42	39	48	47	119	86	99	0	0	602		

Year	Prog	Yr 1	Yr 2	1	2	3	4	5	6	7	8	SE	DD	Total	UF%	Difference
2026	KGTN	39	43											82	83.1%	-5.0%
	ENG								55	58	31			144		
	EFI			42	42	37	37	38	57	44	48			345		
	MFI						11	13	13	6	6			49		
	TOTAL	39	43	42	42	37	48	51	125	107	85	0	0	620		

Year	Prog	Yr 1	Yr 2	1	2	3	4	5	6	7	8	SE	DD	Total	UF%	Difference
2027	KGTN	39	43											82	86.7%	-6.2%
	ENG								55	53	59			166		
	EFI			42	44	38	36	37	55	48	43			343		
	MFI						12	14	14	9	6			56		
	TOTAL	39	43	42	44	38	48	51	124	110	108	0	0	647		

Year	Prog	Yr 1	Yr 2	1	2	3	4	5	6	7	8	SE	DD	Total	UF%	Difference
2028	KGTN	38	42											80	87.6%	-7.7%
	ENG								63	49	52			165		
	EFI			42	44	40	37	36	61	43	46			349		
	MFI						11	15	15	10	9			59		
	TOTAL	38	42	42	44	40	48	51	139	102	107	0	0	653		

Kars on the Rideau Public School Projections with Proposed Boundary

Year	Prog	Yr 1	Yr 2	1	2	3	4	5	6	7	8	SE	DD	Total	UF%	Difference
2029	KGTN	38	42											80	91.7%	-9.5%
	ENG								89	56	48			193		
	EFI			42	44	40	39	36	62	46	43			352		
	MFI						12	13	15	10	9			59		
	TOTAL	38	42	42	44	40	51	49	166	112	100	0	0	684		

Year	Prog	Yr 1	Yr 2	1	2	3	4	5	6	7	8	SE	DD	Total	UF%	Difference
2030	KGTN	38	42											80	93.9%	-11.1%
	ENG								63	82	54			199		
	EFI			41	43	40	38	39	66	43	47			357		
	MFI						12	15	14	9	15			65		
	TOTAL	38	42	41	43	40	50	54	143	134	116	0	0	700		

Kars on the Rideau Public School Projections with Proposed Boundary

Blossom Park Public School History and Status Quo Projections

Year	Prog	Yr 1	Yr 2	1	2	3	4	5	6	7	8	SE	DD	Total	UF%
2017	KGTN	27	20											47	85.5%
	ENG			23	32	37	20	16	19	24	24	18		213	
	MFI						28	35	15	17	12			107	
	TOTAL	27	20	23	32	37	48	51	34	41	36	18	0	367	

Year	Prog	Yr 1	Yr 2	1	2	3	4	5	6	7	8	SE	DD	Total	UF%
2018	KGTN	30	31											61	90.2%
	ENG			24	25	31	20	25	13	20	20	23		201	
	MFI						30	27	30	19	19			125	
	TOTAL	30	31	24	25	31	50	52	43	39	39	23	0	387	

Year	Prog	Yr 1	Yr 2	1	2	3	4	5	6	7	8	SE	DD	Total	UF%
2019	KGTN	14	30											44	88.1%
	ENG			32	30	30	18	22	26	13	16	24		211	
	MFI						23	31	25	26	18			123	
	TOTAL	14	30	32	30	30	41	53	51	39	34	24	0	378	

Year	Prog	Yr 1	Yr 2	1	2	3	4	5	6	7	8	SE	DD	Total	UF%
2020	KGTN	20	15											35	87.2%
	ENG			30	31	29	17	28	22	25	18	24		224	
	MFI						20	24	28	23	20			115	
	TOTAL	20	15	30	31	29	37	52	50	48	38	24	0	374	

Year	Prog	Yr 1	Yr 2	1	2	3	4	5	6	7	8	SE	DD	Total	UF%
2021	KGTN	22	25											47	90.9%
	ENG			18	34	39	16	23	30	29	27	22		238	
	MFI						17	19	21	25	23			105	
	TOTAL	22	25	18	34	39	33	42	51	54	50	22	0	390	

Blossom Park Public School History and Status Quo Projections

Year	Prog	Yr 1	Yr 2	1	2	3	4	5	6	7	8	SE	DD	Total	UF%
2022	KGTN	16	29											45	83.4%
	ENG			30	21	30	33	16	22	31	28	22		233	
	MFI						13	17	15	15	20			80	
	TOTAL	16	29	30	21	30	46	33	37	46	48	22	0	358	

Year	Prog	Yr 1	Yr 2	1	2	3	4	5	6	7	8	SE	DD	Total	UF%
2023	KGTN	18	19											37	82.3%
	ENG			30	34	22	22	40	16	24	33	22		243	
	MFI						19	13	14	13	14			73	
	TOTAL	18	19	30	34	22	41	53	30	37	47	22	0	353	

Year	Prog	Yr 1	Yr 2	1	2	3	4	5	6	7	8	SE	DD	Total	UF%
2024	KGTN	19	21											40	81.8%
	ENG			22	34	36	16	26	40	18	25	22		239	
	MFI						20	18	11	12	11			72	
	TOTAL	19	21	22	34	36	36	44	51	30	36	22	0	351	

Year	Prog	Yr 1	Yr 2	1	2	3	4	5	6	7	8	SE	DD	Total	UF%
2025	KGTN	19	23											42	84.1%
	ENG			24	25	36	26	19	26	44	19	22		241	
	MFI						24	19	15	9	11			78	
	TOTAL	19	23	24	25	36	50	38	41	53	30	22	0	361	

Year	Prog	Yr 1	Yr 2	1	2	3	4	5	6	7	8	SE	DD	Total	UF%
2026	KGTN	20	23											43	87.9%
	ENG			26	27	26	26	31	19	29	46	22		252	
	MFI						21	24	16	13	8			82	
	TOTAL	20	23	26	27	26	47	55	35	42	54	22	0	377	

Year	Prog	Yr 1	Yr 2	1	2	3	4	5	6	7	8	SE	DD	Total	UF%
2027	KGTN	20	24											44	86.0%
	ENG			26	29	29	19	31	31	21	30	22		238	
	MFI						20	21	20	14	12			87	
	TOTAL	20	24	26	29	29	39	52	51	35	42	22	0	369	

Year	Prog	Yr 1	Yr 2	1	2	3	4	5	6	7	8	SE	DD	Total	UF%
2028	KGTN	20	24											44	86.0%
	ENG			27	30	31	21	22	31	34	22	22		240	
	MFI						19	19	18	17	12			85	
	TOTAL	20	24	27	30	31	40	41	49	51	34	22	0	369	

Year	Prog	Yr 1	Yr 2	1	2	3	4	5	6	7	8	SE	DD	Total	UF%
2029	KGTN	20	24											44	88.3%
	ENG			27	31	31	22	25	23	34	36	22		251	
	MFI						19	19	16	15	15			84	
	TOTAL	20	24	27	31	31	41	44	39	49	51	22	0	379	

Year	Prog	Yr 1	Yr 2	1	2	3	4	5	6	7	8	SE	DD	Total	UF%
2030	KGTN	20	24											44	86.7%
	ENG			27	31	32	23	26	25	25	36	22		247	
	MFI						19	19	16	14	13			81	
	TOTAL	20	24	27	31	32	42	45	41	39	49	22	0	372	

Blossom Park Public School Projections with Proposed Boundary

Year	Prog	Yr 1	Yr 2	1	2	3	4	5	6	7	8	SE	DD	Total	UF%	Difference
2025	KGTN	19	23											42	83.0%	-1.1%
	ENG			24	25	36	26	19	26	44	19	22		241		
	MFI						24	19	15	8	7			73		
	TOTAL	19	23	24	25	36	50	38	41	52	26	22	0	356		

Year	Prog	Yr 1	Yr 2	1	2	3	4	5	6	7	8	SE	DD	Total	UF%	Difference
2026	KGTN	20	23											43	86.5%	-1.4%
	ENG			26	27	26	26	31	19	29	46	22		252		
	MFI						21	24	16	8	7			76		
	TOTAL	20	23	26	27	26	47	55	35	37	53	22	0	371		

Year	Prog	Yr 1	Yr 2	1	2	3	4	5	6	7	8	SE	DD	Total	UF%	Difference
2027	KGTN	20	24											44	83.6%	-2.4%
	ENG			26	29	29	19	31	31	21	30	22		238		
	MFI						20	21	20	8	7			77		
	TOTAL	20	24	26	29	29	39	52	51	29	37	22	0	359		

Year	Prog	Yr 1	Yr 2	1	2	3	4	5	6	7	8	SE	DD	Total	UF%	Difference
2028	KGTN	20	24											44	83.2%	-2.8%
	ENG			27	30	31	21	22	31	34	22	22		240		
	MFI						19	19	18	11	7			73		
	TOTAL	20	24	27	30	31	40	41	49	45	29	22	0	357		

Year	Prog	Yr 1	Yr 2	1	2	3	4	5	6	7	8	SE	DD	Total	UF%	Difference
2029	KGTN	20	24											44	85.2%	-3.2%
	ENG			27	31	31	22	25	23	34	36	22		251		
	MFI						19	19	16	8	9			70		
	TOTAL	20	24	27	31	31	41	44	39	42	45	22	0	365		

Blossom Park Public School Projections with Proposed Boundary

Year	Prog	Yr 1	Yr 2	1	2	3	4	5	6	7	8	SE	DD	Total	UF%	Difference
2030	KGTN	20	24											44	81.2%	-5.5%
	ENG			22	24	24	20	34	31	31	31	22		239		
	MFI						19	19	16	6	6			66		
	TOTAL	20	24	22	24	24	39	53	47	37	37	22	0	349		

Merivale High School History and Status Quo Projections

Year	Prog	7	8	9	10	11	12	12/OAC	21 & Older	Other	TOTAL	UF %
2017	Total	128	161	213	137	139	152				930	67.2%

Year	Prog	7	8	9	10	11	12	12/OAC	21 & Older	Other	TOTAL	UF %
2018	Total	140	136	238	220	148	147				1029	74.3%

Year	Prog	7	8	9	10	11	12	12/OAC	21 & Older	Other	TOTAL	UF %
2019	Total	150	150	347	248	201	161				1257	90.8%

Year	Prog	7	8	9	10	11	12	12/OAC	21 & Older	Other	TOTAL	UF %
2020	Total	149	154	338	331	257	209				1438	103.9%

Year	Prog	7	8	9	10	11	12	12/OAC	21 & Older	Other	TOTAL	UF %
2021	Total	153	148	373	342	309	249				1574	113.7%

Year	Prog	7	8	9	10	11	12	12/OAC	21 & Older	Other	TOTAL	UF %
2022	Total	180	162	378	369	333	309			5	1736	125.4%

Year	Prog	7	8	9	10	11	12	12/OAC	21 & Older	Other	TOTAL	UF %
2023	Total	169	185	358	378	367	337			5	1799	130.0%

Year	Prog	7	8	9	10	11	12	12/OAC	21 & Older	Other	TOTAL	UF %
2024	Total	180	174	374	358	375	371			5	1837	132.7%

Merivale High School History and Status Quo Projections

Year	Prog	7	8	9	10	11	12	12/OAC	21 & Older	Other	TOTAL	UF %
2025	Total	192	182	366	374	355	359			5	1833	132.4%

Year	Prog	7	8	9	10	11	12	12/OAC	21 & Older	Other	TOTAL	UF %
2026	Total	192	199	374	366	371	359			5	1866	134.8%

Year	Prog	7	8	9	10	11	12	12/OAC	21 & Older	Other	TOTAL	UF %
2027	Total	194	198	383	374	364	375			5	1893	136.8%

Year	Prog	7	8	9	10	11	12	12/OAC	21 & Older	Other	TOTAL	UF %
2028	Total	190	201	383	383	371	368			5	1901	137.4%

Year	Prog	7	8	9	10	11	12	12/OAC	21 & Older	Other	TOTAL	UF %
2029	Total	220	196	385	383	381	375			5	1945	140.5%

Year	Prog	7	8	9	10	11	12	12/OAC	21 & Older	Other	TOTAL	UF %
2030	Total	201	228	383	385	380	385			5	1967	142.1%

Merivale High School History and Status Quo Projections

Merivale High School Projections with Proposed Boundary

Year	Prog	7	8	9	10	11	12	12/OAC	21 & Older	Other	TOTAL	UF %	Difference
2025	Total	192	182	281	294	355	359			5	1668	120.5%	-11.9%

Year	Prog	7	8	9	10	11	12	12/OAC	21 & Older	Other	TOTAL	UF %	Difference
2026	Total	192	199	283	281	291	359			5	1611	116.4%	-18.4%

Year	Prog	7	8	9	10	11	12	12/OAC	21 & Older	Other	TOTAL	UF %	Difference
2027	Total	194	198	394	287	284	279			5	1642	118.6%	-18.1%

Year	Prog	7	8	9	10	11	12	12/OAC	21 & Older	Other	TOTAL	UF %	Difference
2028	Total	190	201	281	288	281	283			5	1530	110.6%	-26.8%

Year	Prog	7	8	9	10	11	12	12/OAC	21 & Older	Other	TOTAL	UF %	Difference
2029	Total	220	196	277	282	286	285			5	1552	112.1%	-28.4%

Year	Prog	7	8	9	10	11	12	12/OAC	21 & Older	Other	TOTAL	UF %	Difference
2030	Total	201	228	269	278	279	290			5	1550	112.0%	-30.1%

Merivale High School Projections with Proposed Boundary

South Carleton High School History and Status Quo Projections

Year	Prog	9	10	11	12	12/OAC	21 & Older	Other	TOTAL	UF %
2017	Total	243	261	270	259				1033	76.9%

Year	Prog	9	10	11	12	12/OAC	21 & Older	Other	TOTAL	UF %
2018	Total	323	260	259	282				1124	83.6%

Year	Prog	9	10	11	12	12/OAC	21 & Older	Other	TOTAL	UF %
2019	Total	277	328	265	267			5	1142	85.0%

Year	Prog	9	10	11	12	12/OAC	21 & Older	Other	TOTAL	UF %
2020	Total	362	292	335	279			7	1275	94.9%

Year	Prog	9	10	11	12	12/OAC	21 & Older	Other	TOTAL	UF %
2021	Total	363	372	300	330			8	1373	102.2%

Year	Prog	9	10	11	12	12/OAC	21 & Older	Other	TOTAL	UF %
2022	Total	399	390	379	319			4	1491	110.9%

Year	Prog	9	10	11	12	12/OAC	21 & Older	Other	TOTAL	UF %
2023	Total	396	391	376	370			4	1537	114.4%

Year	Prog	9	10	11	12	12/OAC	21 & Older	Other	TOTAL	UF %
2024	Total	192	415	397	386			4	1394	103.7%

South Carleton High School History and Status Quo Projections

Year	Prog	9	10	11	12	12/OAC	21 & Older	Other	TOTAL	UF %
2025	Total	197	194	422	408			4	1225	91.1%

Year	Prog	9	10	11	12	12/OAC	21 & Older	Other	TOTAL	UF %
2026	Total	179	199	184	433			4	999	74.3%

Year	Prog	9	10	11	12	12/OAC	21 & Older	Other	TOTAL	UF %
2027	Total	200	181	189	186			4	760	56.5%

Year	Prog	9	10	11	12	12/OAC	21 & Older	Other	TOTAL	UF %
2028	Total	227	202	172	191			4	796	59.2%

Year	Prog	9	10	11	12	12/OAC	21 & Older	Other	TOTAL	UF %
2029	Total	259	229	192	173			4	857	63.8%

Year	Prog	9	10	11	12	12/OAC	21 & Older	Other	TOTAL	UF %
2030	Total	220	262	218	194			4	898	66.8%

South Carleton High School History and Status Quo Projections

South Carleton High School Projections with Proposed Boundary

Year	Prog	9	10	11	12	12/OAC	21 & Older	Other	TOTAL	UF %	Difference
2025	Total	180	175	423	409			4	1191	88.6%	-2.5%

Year	Prog	9	10	11	12	12/OAC	21 & Older	Other	TOTAL	UF %	Difference
2026	Total	161	179	163	435			4	941	70.0%	-4.3%

Year	Prog	9	10	11	12	12/OAC	21 & Older	Other	TOTAL	UF %	Difference
2027	Total	181	159	167	156			4	667	49.6%	-6.9%

Year	Prog	9	10	11	12	12/OAC	21 & Older	Other	TOTAL	UF %	Difference
2028	Total	207	179	148	159			4	697	51.9%	-7.4%

Year	Prog	9	10	11	12	12/OAC	21 & Older	Other	TOTAL	UF %	Difference
2029	Total	238	205	167	139			4	752	55.9%	-7.8%

Year	Prog	9	10	11	12	12/OAC	21 & Older	Other	TOTAL	UF %	Difference
2030	Total	198	236	191	158			4	787	58.5%	-8.3%

South Carleton High School Projections with Proposed Boundary

Ridgemont High School History and Status Quo Projections

Year	Prog	9	10	11	12	12/OAC	21 & Older	Other	TOTAL	UF %
2017	Total	140	164	190	224			19	737	76.1%

Year	Prog	9	10	11	12	12/OAC	21 & Older	Other	TOTAL	UF %
2018	Total	172	147	172	267		2	17	777	80.2%

Year	Prog	9	10	11	12	12/OAC	21 & Older	Other	TOTAL	UF %
2019	Total	171	187	165	270		3	18	814	84.0%

Year	Prog	9	10	11	12	12/OAC	21 & Older	Other	TOTAL	UF %
2020	Total	169	182	207	274				832	85.9%

Year	Prog	9	10	11	12	12/OAC	21 & Older	Other	TOTAL	UF %
2021	Total	132	171	184	297			16	800	82.6%

Year	Prog	9	10	11	12	12/OAC	21 & Older	Other	TOTAL	UF %
2022	Total	195	157	202	297			14	865	89.3%

Year	Prog	9	10	11	12	12/OAC	21 & Older	Other	TOTAL	UF %
2023	Total	172	206	167	308			14	867	89.5%

Year	Prog	9	10	11	12	12/OAC	21 & Older	Other	TOTAL	UF %
2024	Total	171	182	220	255			14	842	86.9%

Ridgemont High School History and Status Quo Projections

Year	Prog	9	10	11	12	12/OAC	21 & Older	Other	TOTAL	UF %
2025	Total	156	181	194	336			14	881	90.9%

Year	Prog	9	10	11	12	12/OAC	21 & Older	Other	TOTAL	UF %
2026	Total	147	165	193	296			14	815	84.1%

Year	Prog	9	10	11	12	12/OAC	21 & Older	Other	TOTAL	UF %
2027	Total	162	156	176	294			14	802	82.8%

Year	Prog	9	10	11	12	12/OAC	21 & Older	Other	TOTAL	UF %
2028	Total	164	171	166	268			14	783	80.8%

Year	Prog	9	10	11	12	12/OAC	21 & Older	Other	TOTAL	UF %
2029	Total	177	174	183	253			14	801	82.7%

Year	Prog	9	10	11	12	12/OAC	21 & Older	Other	TOTAL	UF %
2030	Total	168	187	185	279			14	833	86.0%

Ridgemont High School History and Status Quo Projections

Ridgemont High School Projections with Proposed Boundary

Year	Prog	9	10	11	12	12/OAC	21 & Older	Other	TOTAL	UF %	Difference
2025	Total	142	165	194	336			14	851	87.8%	-3.1%

Year	Prog	9	10	11	12	12/OAC	21 & Older	Other	TOTAL	UF %	Difference
2026	Total	131	147	170	296			14	757	78.2%	-5.9%

Year	Prog	9	10	11	12	12/OAC	21 & Older	Other	TOTAL	UF %	Difference
2027	Total	144	135	150	251			14	694	71.7%	-11.1%

Year	Prog	9	10	11	12	12/OAC	21 & Older	Other	TOTAL	UF %	Difference
2028	Total	144	148	136	220			14	661	68.2%	-12.6%

Year	Prog	9	10	11	12	12/OAC	21 & Older	Other	TOTAL	UF %	Difference
2029	Total	154	148	149	199			14	663	68.5%	-14.2%

Year	Prog	9	10	11	12	12/OAC	21 & Older	Other	TOTAL	UF %	Difference
2030	Total	142	157	147	217			14	678	69.9%	-16.0%

Ridgemont High School Projections with Proposed Boundary

Osgoode Township High School History and Status Quo Projections

Year	Prog	9	10	11	12	12/OAC	21 & Older	Other	TOTAL	UF %
2017	Total	120	111	141	152				524	80.5%

Year	Prog	9	10	11	12	12/OAC	21 & Older	Other	TOTAL	UF %
2018	Total	109	120	110	147				486	74.7%

Year	Prog	9	10	11	12	12/OAC	21 & Older	Other	TOTAL	UF %
2019	Total	106	114	117	111				448	68.8%

Year	Prog	9	10	11	12	12/OAC	21 & Older	Other	TOTAL	UF %
2020	Total	113	114	111	120				458	70.4%

Year	Prog	9	10	11	12	12/OAC	21 & Older	Other	TOTAL	UF %
2021	Total	121	107	120	120			4	472	72.5%

Year	Prog	9	10	11	12	12/OAC	21 & Older	Other	TOTAL	UF %
2022	Total	129	121	110	126			2	488	75.0%

Year	Prog	9	10	11	12	12/OAC	21 & Older	Other	TOTAL	UF %
2023	Total	122	125	115	110			3	475	73.0%

Year	Prog	9	10	11	12	12/OAC	21 & Older	Other	TOTAL	UF %
2024	Total	139	122	128	121			3	513	78.8%

Osgoode Township High School History and Status Quo Projections

Year	Prog	9	10	11	12	12/OAC	21 & Older	Other	TOTAL	UF %
2025	Total	139	139	125	134			3	540	82.9%

Year	Prog	9	10	11	12	12/OAC	21 & Older	Other	TOTAL	UF %
2026	Total	128	139	142	131			3	543	83.4%

Year	Prog	9	10	11	12	12/OAC	21 & Older	Other	TOTAL	UF %
2027	Total	124	128	142	149			3	546	83.9%

Year	Prog	9	10	11	12	12/OAC	21 & Older	Other	TOTAL	UF %
2028	Total	111	124	131	149			3	518	79.6%

Year	Prog	9	10	11	12	12/OAC	21 & Older	Other	TOTAL	UF %
2029	Total	109	111	127	138			3	488	75.0%

Year	Prog	9	10	11	12	12/OAC	21 & Older	Other	TOTAL	UF %
2030	Total	93	109	113	133			3	451	69.3%

Osgoode Township High School Projections with Proposed Boundary

Year	Prog	9	10	11	12	12/OAC	21 & Older	Other	TOTAL	UF %	Difference
2025	Total	138	138	125	134			2	537	82.5%	-0.5%

Year	Prog	9	10	11	12	12/OAC	21 & Older	Other	TOTAL	UF %	Difference
2026	Total	127	138	141	131			2	539	82.7%	-0.7%

Year	Prog	9	10	11	12	12/OAC	21 & Older	Other	TOTAL	UF %	Difference
2027	Total	123	127	141	148			2	540	83.0%	-0.9%

Year	Prog	9	10	11	12	12/OAC	21 & Older	Other	TOTAL	UF %	Difference
2028	Total	110	123	130	148			2	512	78.7%	-0.9%

Year	Prog	9	10	11	12	12/OAC	21 & Older	Other	TOTAL	UF %	Difference
2029	Total	108	110	126	137			2	482	74.1%	-0.9%

Year	Prog	9	10	11	12	12/OAC	21 & Older	Other	TOTAL	UF %	Difference
2030	Total	92	108	112	132			2	445	68.4%	-0.9%

Osgoode Township High School Projections with Proposed Boundary

Gloucester High School History and Status Quo Projections

Year	Prog	9	10	11	12	12/OAC	21 & Older	Other	TOTAL	UF %
2017	Total	196	222	238	355			19	1030	64.1%

Year	Prog	9	10	11	12	12/OAC	21 & Older	Other	TOTAL	UF %
2018	Total	201	223	252	331			19	1026	63.8%

Year	Prog	9	10	11	12	12/OAC	21 & Older	Other	TOTAL	UF %
2019	Total	194	220	234	366			16	1030	64.1%

Year	Prog	9	10	11	12	12/OAC	21 & Older	Other	TOTAL	UF %
2020	Total	193	215	207	343			27	985	61.3%

Year	Prog	9	10	11	12	12/OAC	21 & Older	Other	TOTAL	UF %
2021	Total	192	197	219	334		10	25	977	60.8%

Year	Prog	9	10	11	12	12/OAC	21 & Older	Other	TOTAL	UF %
2022	Total	223	227	230	373		10	25	1088	67.7%

Year	Prog	9	10	11	12	12/OAC	21 & Older	Other	TOTAL	UF %
2023	Total	222	245	243	368			25	1103	68.6%

Year	Prog	9	10	11	12	12/OAC	21 & Older	Other	TOTAL	UF %
2024	Total	221	245	262	389			25	1142	71.0%

Gloucester High School History and Status Quo Projections

Year	Prog	9	10	11	12	12/OAC	21 & Older	Other	TOTAL	UF %
2025	Total	220	243	262	420			25	1170	72.8%

Year	Prog	9	10	11	12	12/OAC	21 & Older	Other	TOTAL	UF %
2026	Total	208	242	260	419			25	1154	71.8%

Year	Prog	9	10	11	12	12/OAC	21 & Older	Other	TOTAL	UF %
2027	Total	187	229	259	417			25	1117	69.5%

Year	Prog	9	10	11	12	12/OAC	21 & Older	Other	TOTAL	UF %
2028	Total	200	206	245	415			25	1091	67.8%

Year	Prog	9	10	11	12	12/OAC	21 & Older	Other	TOTAL	UF %
2029	Total	188	220	220	392			25	1045	65.0%

Year	Prog	9	10	11	12	12/OAC	21 & Older	Other	TOTAL	UF %
2030	Total	192	207	235	352			25	1011	62.9%

Gloucester High School History and Status Quo Projections

Gloucester High School Projections with Proposed Boundary

Year	Prog	9	10	11	12	12/OAC	21 & Older	Other	TOTAL	UF %	Difference
2025	Total	215	238	262	420			25	1160	72.2%	-0.6%

Year	Prog	9	10	11	12	12/OAC	21 & Older	Other	TOTAL	UF %	Difference
2026	Total	202	236	253	419			25	1135	70.6%	-1.2%

Year	Prog	9	10	11	12	12/OAC	21 & Older	Other	TOTAL	UF %	Difference
2027	Total	180	221	250	402			25	1078	67.0%	-2.4%

Year	Prog	9	10	11	12	12/OAC	21 & Older	Other	TOTAL	UF %	Difference
2028	Total	191	196	234	396			25	1042	64.8%	-3.0%

Year	Prog	9	10	11	12	12/OAC	21 & Older	Other	TOTAL	UF %	Difference
2029	Total	177	208	206	368			25	984	61.2%	-3.8%

Year	Prog	9	10	11	12	12/OAC	21 & Older	Other	TOTAL	UF %	Difference
2030	Total	178	192	218	322			25	934	58.1%	-4.8%

Gloucester High School Projections with Proposed Boundary

Brookfield High School History and Status Quo Projections

Year	Prog	9	10	11	12	12/OAC	21 & Older	Other	TOTAL	UF %
2017	Total	117	132	147	167			11	574	50.1%

Year	Prog	9	10	11	12	12/OAC	21 & Older	Other	TOTAL	UF %
2018	Total	116	126	138	190			11	581	50.7%

Year	Prog	9	10	11	12	12/OAC	21 & Older	Other	TOTAL	UF %
2019	Total	96	135	148	181			19	579	50.5%

Year	Prog	9	10	11	12	12/OAC	21 & Older	Other	TOTAL	UF %
2020	Total	93	98	117	164			18	490	42.8%

Year	Prog	9	10	11	12	12/OAC	21 & Older	Other	TOTAL	UF %
2021	Total	112	100	105	157			19	493	43.0%

Year	Prog	9	10	11	12	12/OAC	21 & Older	Other	TOTAL	UF %
2022	Total	138	138	122	155			25	578	50.4%

Year	Prog	9	10	11	12	12/OAC	21 & Older	Other	TOTAL	UF %
2023	Total	109	153	148	157			25	592	51.7%

Year	Prog	9	10	11	12	12/OAC	21 & Older	Other	TOTAL	UF %
2024	Total	111	121	164	191			25	612	53.4%

Brookfield High School History and Status Quo Projections

Year	Prog	9	10	11	12	12/OAC	21 & Older	Other	TOTAL	UF %
2025	Total	122	123	130	212			25	612	53.4%

Year	Prog	9	10	11	12	12/OAC	21 & Older	Other	TOTAL	UF %
2026	Total	125	135	132	167			25	584	51.0%

Year	Prog	9	10	11	12	12/OAC	21 & Older	Other	TOTAL	UF %
2027	Total	140	139	145	170			25	619	54.0%

Year	Prog	9	10	11	12	12/OAC	21 & Older	Other	TOTAL	UF %
2028	Total	120	155	149	187			25	636	55.5%

Year	Prog	9	10	11	12	12/OAC	21 & Older	Other	TOTAL	UF %
2029	Total	125	133	166	192			25	641	55.9%

Year	Prog	9	10	11	12	12/OAC	21 & Older	Other	TOTAL	UF %
2030	Total	140	139	143	215			25	662	57.8%

Brookfield High School History and Status Quo Projections

Brookfield High School Projections with Proposed Boundary

Year	Prog	9	10	11	12	12/OAC	21 & Older	Other	TOTAL	UF %
2025	Total	122	123	130	212			25	612	53.4%

Year	Prog	9	10	11	12	12/OAC	21 & Older	Other	TOTAL	UF %
2026	Total	125	135	132	167			25	584	51.0%

Year	Prog	9	10	11	12	12/OAC	21 & Older	Other	TOTAL	UF %
2027	Total	140	139	145	170			25	619	54.0%

Year	Prog	9	10	11	12	12/OAC	21 & Older	Other	TOTAL	UF %
2028	Total	120	155	149	187			25	636	55.5%

Year	Prog	9	10	11	12	12/OAC	21 & Older	Other	TOTAL	UF %
2029	Total	125	133	166	192			25	641	55.9%

Year	Prog	9	10	11	12	12/OAC	21 & Older	Other	TOTAL	UF %
2030	Total	140	139	143	215			25	662	57.8%

Brookfield High School Projections with Proposed Boundary

The following tables are to be read in conjunction with the City of Ottawa Vacant Urban Residential Land Survey (VURLS). The tables estimate the number of elementary and secondary students that the Ottawa-Carleton District School Board anticipates to yield from the planned greenfield developments within Riverside South and Leirtrim. These projections are over a 25-year planning horizon.

Riverside South – Vacant Land to be Developed			
Parcel #	Total Units	Estimated Elementary Yield	Estimated Secondary Yield
402	920	23	8
405	277	27	8
407	1301	78	22
411	265	28	8
414	1158	198	55
416	26	6	2
443	644	16	6
444	113	3	1
462	203	29	9
463	55	11	3
464	55	16	5
465	54	13	4
466	180	5	2
471	1273	296	84
472	123	24	6
474	253	59	17
475	18	1	0
476	495	118	34
477	54	15	5
478	106	3	1
479	55	1	0
480	63	12	3
482	98	19	5
483	265	51	14
484	374	51	14
485	77	2	1
486	627	16	6
487	77	2	1
488	491	12	4
489	280	7	3
490	389	10	4
491	27	1	0
492	1240	263	74
493	1	0	0
494	727	18	7

495	919	23	8
496	47	1	0
497	3387	85	30
498	1040	26	9
499	438	11	4
Total	18195	1578	466

Table 1: Estimate of Elementary and Secondary Yield from Planned Greenfield Development in Riverside South

Leitrim – Vacant Land to be Developed			
Parcel #	Total Units	Estimated Elementary Yield	Estimated Secondary Yield
503	102	22	8
504	358	55	19
505	179	4	2
506	17	3	1
508	9	1	0
509	247	38	14
510	315	58	20
519	334	49	17
520	392	71	25
521	153	24	9
524	2	0	0
525	389	76	26
527	42	9	3
Total	2539	411	142

Table 2: Estimate of Elementary and Secondary Yield from Planned Greenfield Development in Leitrim

